FAYETTEVILLIAN

68

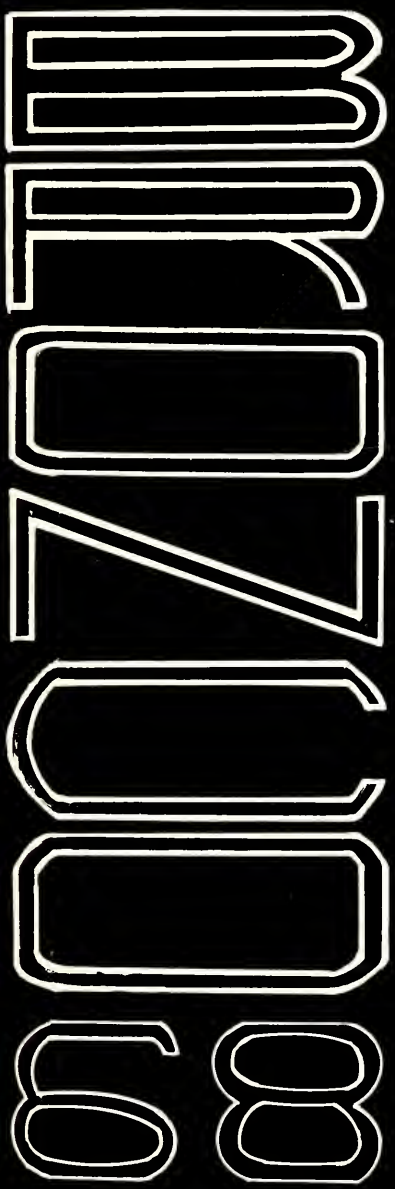

THE
STUDENTS
of
FAYETTEVILLE
STATE COLLEGE

proudly
PRESENT
the
1968

FAYETTEVILLIAN

EDITORS:
CASSANDRA WALLACE
LESTER McKINNON
ADVISOR
HARVEY C. JENKINS

VOL. II

FAYETTEVILLE,
NORTH CAROLINA

REFLECTIONS

Life indeed would be tragic, sad, and empty if one could not somehow preserve the moments that were once dear to us. In this year's edition of the Fayettevillian we have both endeavored to record the moments that were tender, and warm, happy and exhilarating, sad and meaningful.

REFLECTIONS - '68

CASSANDRA WALLACE
Editor In Chief

LESTER MCKINNON
Co-Editor

BRONCO FIGHT SONG

We are the Broncos of F. S. C.
We'll fight, fight on for victory
Bucking high where'er we go
Our strength and power we'll always show.

We are the spirit of F. S. C.
We'll always pledge our loyalty
And though the years may pass we'll e'er be true
O Fayetteville State how we love you.

We'll always wave the banner and hold it high
We love our colors blue and white
We'll always strive to keep our goal
Our victories will e'er be told.

(Repeat second stanza)

Miss Beulah W. Jones

DEDICATION

The faculty and students at Fayetteville State College are proud to dedicate the 1968 edition of the Fayettevillian to honor retired dietitian, Miss Beulah W. Jones, on December 10, 1967.

Miss Jones came to Fayetteville State College in 1946 after working as a secondary and home economics teacher. She is a graduate of Shaw University and earned her Master's degree from North Carolina College at Durham.

Tributes were presented to Miss Jones from the college, faculty, students, alumni and from the community.

It was aptly put by one student when learned of the retirement and said, "The students will miss her."

Miss Beulah W. Jones receives plaque from President Rudolph Jones.

The First Family

Mrs. M. P. Jones

Rudolph B. Jones

Family Reunion Of Dr. Jones

President Greets Freshmen

Life

With

President - Parent Discussion

School Receives Funds

Our

President

President views Homecoming

CONTENTS

The Administers 9-19

The Faculty 20-28

The Seniors 25-54

The Juniors 55-66

Sophomores 67-76

Freshmen 77-90

Queens 91-100

Dormitories 101-108

Organizations 109-128

Sports (Activities) 129

THE ADMINISTERS

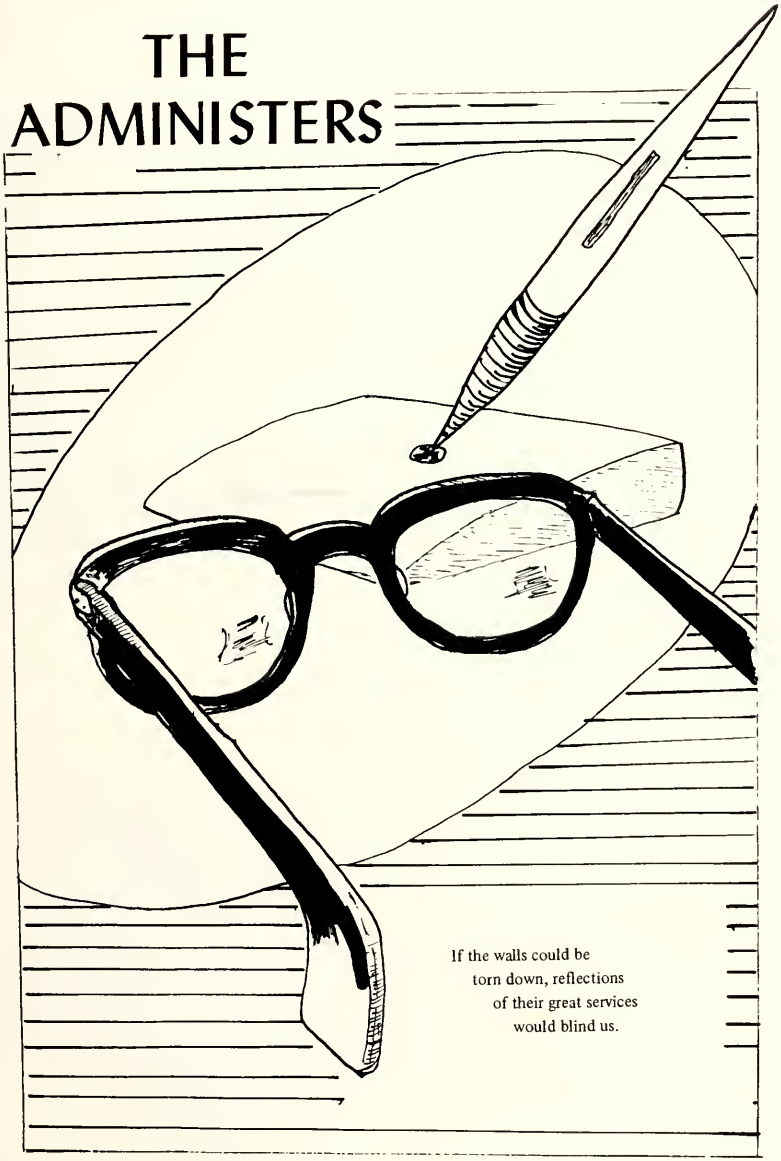

If the walls could be
torn down, reflections
of their great services
would blind us.

President Of The College

Mrs. Alice Jones

SECRETARY

YEARBOOK GREETINGS

It is a pleasure for me to extend sincere congratulations and best wishes to the members of the senior class. You are graduating at a time when opportunities to serve are unlimited. You will without doubt join the host of loyal sons and daughters of Fayetteville State College who have preceeded you and who continue to bring credit to their Alma Mater. May you forever struggle onward and upward as you meet the inevitable challenges which all citizens face in our dynamic and changing society.

I bid you God speed as you leave Dear Old Fayetteville State.

Dr. Malvin Moore - B.S., M.A., Ed.D.

Dean Of The College

Mrs. P. M. Green

Miss D. Hodge

MISS LENNA M. MEANS

MISS BETTY PERSON
Secretary

Office Of Admissions

MRS. GLADYS HILL
Secretary

Final Step of Registration

MISS L. L. HARPER
Cashier

MRS. FANNIE WILLIS
Secretary

MR. A. J. PINDLE, SR.
Business Manager

Business Office

Mrs. P. Leaser

Mrs. A. L. Chao

Mrs. Simone Lance

Mrs. H. McGlotten

MR. J. C. Jones
B.A., M.A.

Dean of Students

MISS ELLA M. DAWSON

Secretary

Dean of Women

MRS. A. W. SHEPHARD
B.S., M.S.

MRS. J. W. BRAGGS

Secretary

Jeannete McRae

Office of The President

Donna Newman

Carolyn McIver

Office of The Dean

Office Assistants

Office of Admissions

MR. PERRY LEAZER

Public Relations

Alumni Relations

DR. ODELL UZZELL

MISS N. SMITH

MRS. MARIE KENNEDY

MISS L. WHITEHURST

LIBRARY STAFF

MISS S. HOWARD

MRS. V. C. WILLIAMS

MRS. R. HIGHTOWER

MR. BAKER
Kampus Kop

MISS B. JONES
Dietician

Infirmary Staff

Nurse - THOMPSON

Nurse - GRACE PIERCE

FOUNDER'S DAY

COMMENCEMENT

PRESIDENT
Dr. Rudolph Jones

Mr. John Wheeler
FOUNDERS' DAY SPEAKER

PRESIDENT EMERITUS
Dr. J. W. Seabrook

THE FACULTY

Through them reflect
------ Our greatest good ------

DR. J. E. CORBETT
Chairman - B.A., M. A., Ph. D.

Mr. E. T. Battle
A.M., M.A.

Mr. O. Cox
B.A., M.A

Mr. G. B. FiAwoo
B.A., B.D., M.A., M. Th.

Mrs. Edythe L. George
B.A., M.A.

ENGLISH

Mrs. M. Jones
A.B., B.S., M.S.

Mrs. J. W. Lewis
B.S., M.S.

Mrs. M. R. Little
B.A., M.A.

Miss L. Turner
A.B., M.A.

Mr. Z. W. Mallard
A.B., M.A.

Miss B. Meyerson
B.A., M.A.

Mrs. L. Stevenson
B.A., M.A.T.

Mrs. A. Reiff
B.S., M.A.

Mrs. M. H. Scott
B.S., M. Ed.

Mrs. C. Massey
A.B., M. Litt.

Mrs. N. Williams
B.S., M.A.T.

Mr. A. Reiff
B.S., M.A.

DR. D. W. BISHOP
Chairman - B.A., M.A., Ph.D.

DR. T. F. BOUSHY
B.A., M.A., Ed.D.

REV. R. A. MASSEY
B.D. M.A.

Political Science

MR. E. R. BASS, JR.
B.S., M.A.

MISS K. BERGAN
B.S., M.A.

DR. S. GULDESCU
B.S., M.A., Ph.D.

MISS P. SLACUM
B.A., M. A.

MR. P. ROBERTS
B.A., M.A.

DR. S. LIU
B.A., M.A., Ed.U.

DR. C. H. THOMAS
A.B., B.D., Th.M.

REV. C. C. THOMAS
B.A., B.D., M.Th., M.A., Ph.D.

DR. N. H. HARRIS
A.B., A.M., Ph.D.

MR. B. A. McGEACHY
B.S., M. A.

MR. J. TURNER
B.S., Ed.M.

MRS. L. C. CARTER

DR. M. S. FRIERSON
Chairman - A.B., B.Ed.M., Ph.D.

EDUCATION

MRS. L. S. WILLIAMS
B.S., M.A.

DR. W. T. PACE
B.S., M.A., Ed.D.

MR. H. SMITH

MR. R. BYRD

MRS. A. W. SHEPHARD
B.S., M.S.

DR. G. D. DAVIS
A.B., B.D., Ph.D.

MATH

DR. HENRY M. ELDRIDGE
Chairman - M.A., B.S., Ed. D.

Mr. Morris Blount
B.S., M.S.

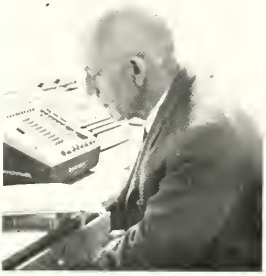

Col. Dale Means
B.S., V.S.M.A., M.A.T.

Mr. Roosevelt Odom
B.S.

In Service Teachers

SCIENCE

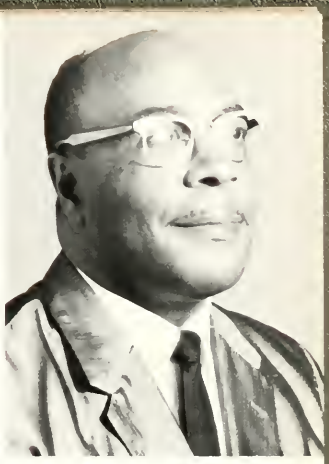

DR. J. L. KNUCKLES
Chairman - B.S., M.S., Ph. D.

Miss V. Dix
B.S., M.S.

Dr. T. Chao
B.S., M.S., Ph. D.

Mrs. C. B. Huff
B.S., M.A.

Mr. R. P. Robinson
B.S., M.A.
Professional Diploma
in Science

Mrs. V. P. Fleming
B.S., M.S.

Dr. F. R. Hunter
B.S., M.S., Ph. D.

Mrs. L. Webster
Secretary

SOCIOLOGY

Dr. J. Cheroff
B.S., M.S., M.A. Ph. D.

Mr. H. Doub
B.A., M.A.

Mr. D. Nathaniel
B.S., M.A.

DR. O. UZZELL
Chairman - B.S., M.A., Ph. D.

FINE ARTS

MRS. M. T. ELDRIDGE
Chairman - A.B., M.F.A., Mus. B.

Mrs. H. Chick
B.S., M.S.

Mr. P. D. Tamblyn
Mus. B., Mus. M.

Mr. T. B. Bacote
A.B., M.A.

Mr. H. Jenkins
B.A., M.A.

FOREIGN LANGUAGE

DR. V. F. CURRY
Chairman - A.B., M.A., Ph. D.

Mrs. C. F. Thompson
A.B., M.B.

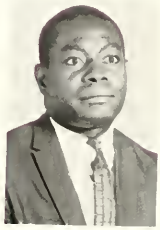

Mr. Herard Arnold
B.A., M.A.

Miss C. Stokes
A.B., M.A.

MRS. B. MONROE
Chairman - B.S., M.S.

BUSINESS EDUCATION

Mr. P. Leazer
B.S.C., M.S.

NEW FACULTY

with Dr. Eldridge

PHYSICAL EDUCATION

MR. H. L. SCOTT
Chairman - B.S., Ed. M.

Miss D. Alston
B.S., M.S.

Miss L. Taylor
B.S., M.A.

Mr. J. Davis
B.S., M.A. Ed. D.

Mr. P. P. Saunders
B.S., M.S.

Mr. D. Williams
A.B., M.S.

Mr. F. Robinson
B.S.

CHRISTMAS ACTIVITIES IN THE GYMNASIUM

And tomorrow
We reflect

Evelyn Alderman

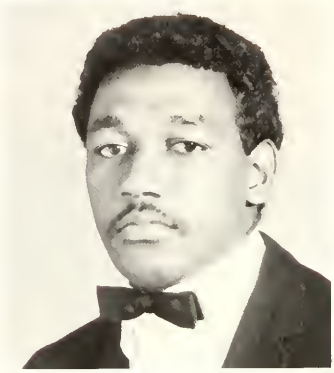

Francis Armstrong

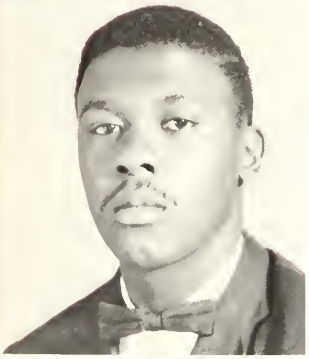

Ronnie Alexander

Shirley Austin

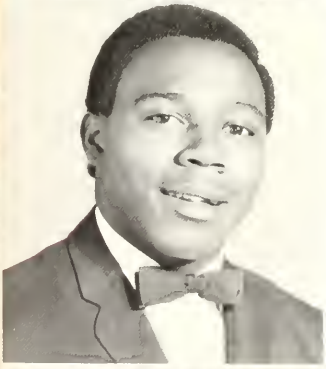

Robert Allen

Karen Asbury

Emily Armond

Mary Barfield

Georgetta Baker

Gloria Barnes

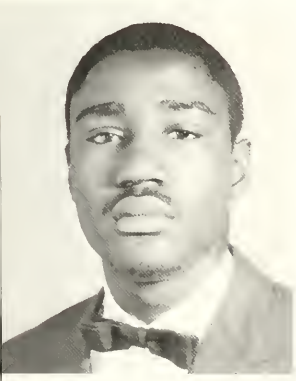

Charles Baker

Janice Battle

Melva Ballard

Sandra Bazemore

Gloria Benfield

Ethel Brown

Daisy Bennett

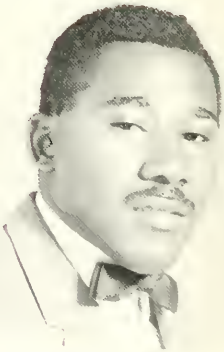

Ricardo Brown

Veronica Berry

Margie Brown

Anita Brown

Leroy Carroll

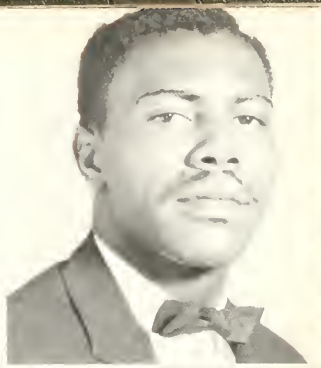

Barnia Burch

Ann Carter

Nanna Bullard

Wanda Chase

Peggy Butler

Calvin Clark

Mattie Cogdell

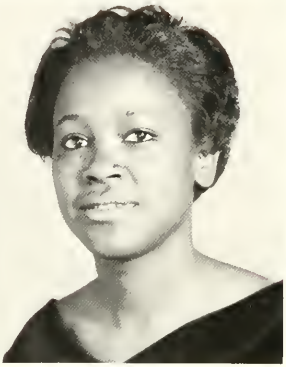

Annie Cotten

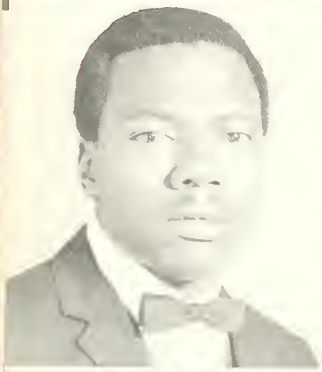

Lawrence Cooley

Carolyn Council

Betty Cooper

Beatrice Coulberson

Charles Cooper

Ernest DeVane

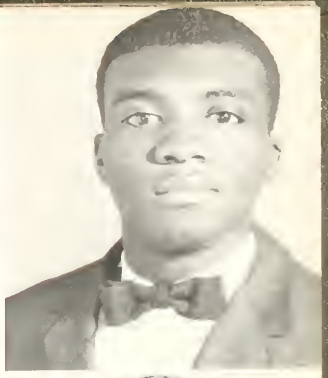

Esther Daniels

Melvena Dickens

Felece Crawford

Lucille Dickey

Johnny Davis

Larry Dobbins

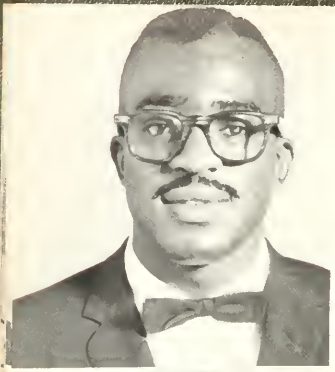

Joseph Dunham

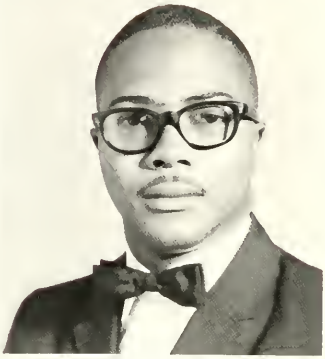

Alford Fergerson

Almeta Edwards

Deloris Ford

Ricardo Elder

Elmer Floyd

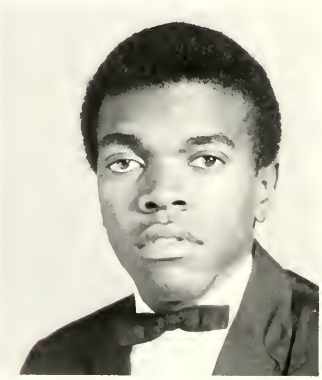

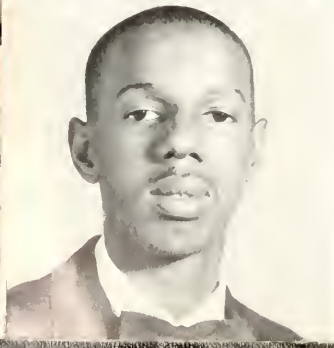

Henry Fennell

Pola Gethers

Daisy Fulford

Laura Gilmore

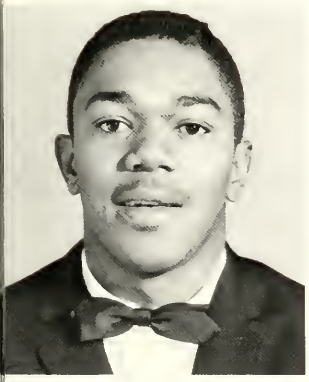

Lawrence Fryer

Linda Gradford

Flora Fulton

Herbert Gray

Eugene Green

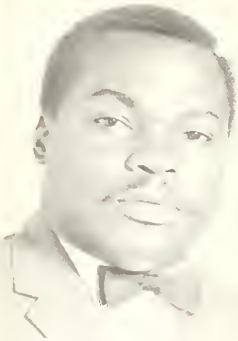

Phyllis Hamilton

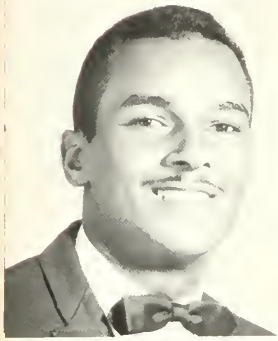

Jesse Greene

Dolphia Hayes

Samuel Greene

Saralyn Harvey

Lottie Griffin

Dorothy Holmes

David Hicks

Mary Horton

Bertha Henry

Ernest Hubbard

Allie Hill

Doris Hughes

Doris Ingram

Janice Johnson

Patricia Jacobs

Clifton Jones

Estelle Jennings

Nannie Johnson

Hattie Johnson

Samuel Jones

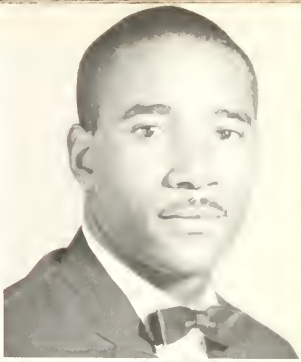

Jo Ann Jones

Mable Kea

Iris Jones

Fathie Kelly

Pauline Jones

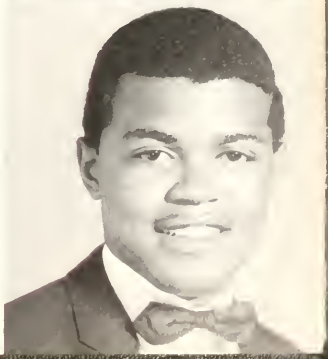

Booker T. Keyes

Mary Kornegay

Veronica Lightfoot

Herman Lewis

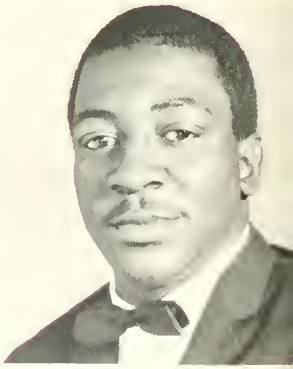

George Lowery

Shirley Lewis

Leonza Loftin

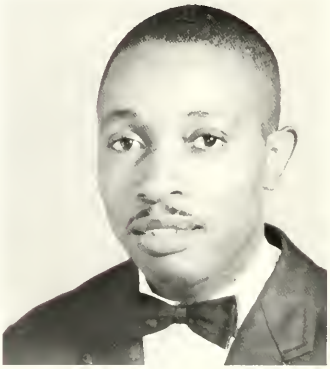

Stewart Lewis

Carolyn McIver

Mary McIntyre

Dorothy McLaurin

Mary McEachern

Mary McLaurin

Patricia McIntyre

Flora McLean

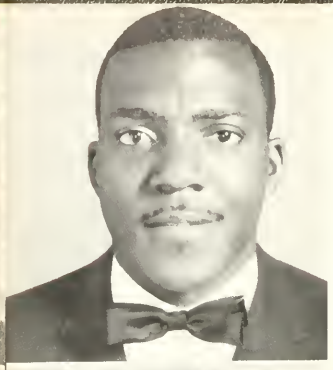

Franklin McMillian

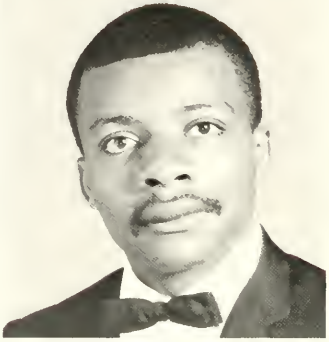

Macon MaHomes

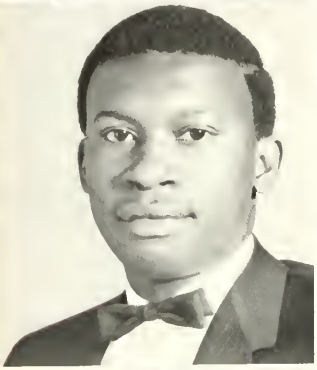

Milton McNeill

Annie Marable

Roy McNeill

Thelma Manuel

Jeannette McRae

Junious Mathis

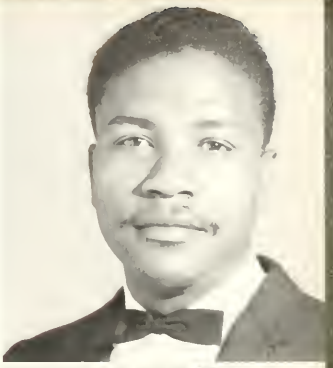

Matilda Martin

Idell Matthews

Edna Marsh

Joan Mattocks

Evelyn Mason

Tilola May

Dianne Maynor

Nan Miles

Gaylor Melvin

Merrill Morehead

Joyce Merritt

Veronica Moore

Adonis Miles

Donna Newman

Hilda Mundine

Linda Newsome

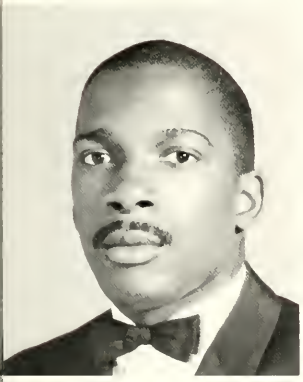

Richard Mosby

James Parks

Walter Murphy

Virginia Pearson

Clara Perry

Ellen Ray

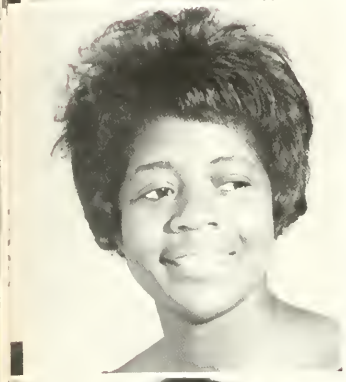

Bethenia Pierce

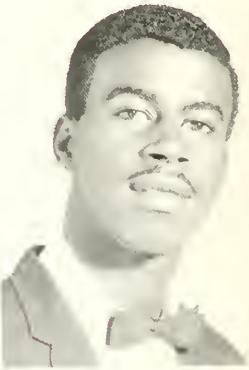

Larry Raye

Catherine Pridgen

Signe Ray

Delores Purdie

Bobby Ricks

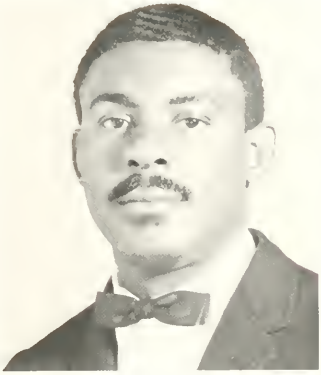

Justis Reives

Katrina Robinson

Nettie Raynor

Christine Roundtree

Margaret Richardson

Jerry Seale

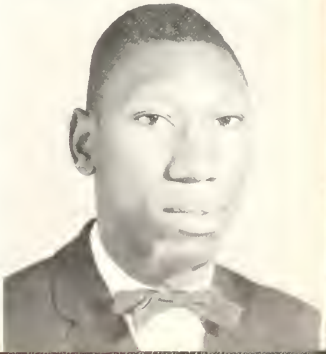

Shellie Sharpe

Genetha Smallwood

Annie Simpson

Ruby Smith

Barbara Singletary

Joseph Smith

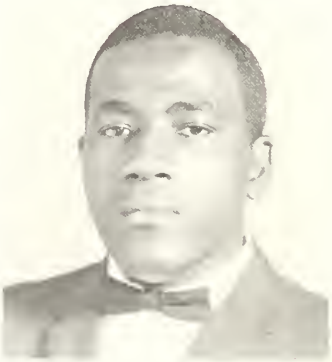

Betty Singletary

Annette Tatum

Mary Strayhorn

Judy Thompson

Thomasine Smith

Ivan Tucker III

Annie Sumner

Cassandra Wallace

Carolyn Walton

Mary White

Doris Webb

Elisha Williams

Patricia Webb

Jacquelyn Whitfield

Frances White

Bettie Willingham

Mary Wise

Mable Williams

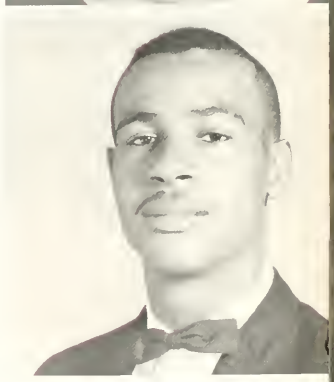

George Young

Ronald Wilson

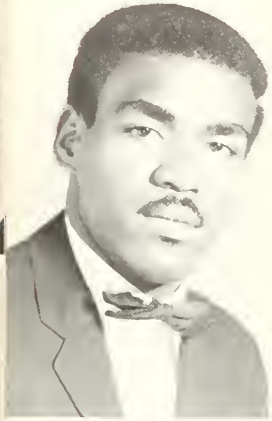

JOSEPH JOHNSON
Vice President

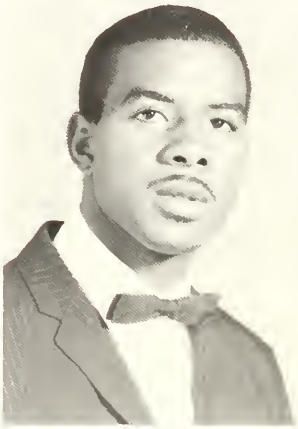

DANIEL McMILLAN
President

BARBARA WARE
Secretary

EDITH SOUTHERLAND
Assistant Secretary

PATRICIA BLUE
Treasurer

ETHELENE HALL
Reporter

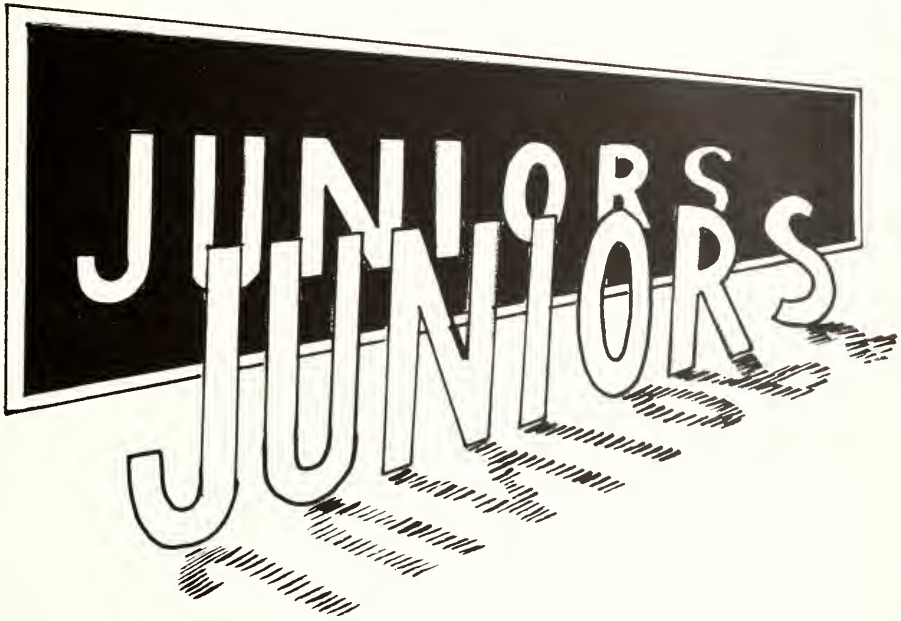

Our next step is our last step.

Artis, Delores
Baker, Lou Esther
Baker, Mary

Bannerman, Joyce
Barnes, Alonzo
Barnes, Norman

Barns, Cozetta
Berry, Selena
Blue, Barbara

Blue, Priscilla
Bond, Willie
Bowser, Laura

Bradley, Mary
Brimage, Eunice
Brinkley, Barbara

Brown, Dorothy
Bruce, Verdell
Buie, Gladys

Butler, Beverly
Butler, Ruby
Burch, Irma

Bynum, Clara
Carmichael, Elister
Chambers, Gwendolyn

Chapman, Edna
Coley, Jacqueline
Cooley, John

Corbett, Evelyn
Covington, Mary
Cozart, Catherine

Crawford, Delores
Crenshaw, Lula
Crook, Edgar

DeVane, Florence
Dickens, Margie
Dickerson, Carolyn

Dixon, Johnnie
Dobbins, Larry
Dumas, Nellie

Dunham, Joseph
Faulk, Ruby
Faulkner, Alma

Ferguson, Barbara
Frazier, Marilyn
Gaither, Norma

Gillis, Fannie
Graham, Dewey
Graham, Hannah

Greene, Doris
Green, Deloris
Gunter, Carolyn

Harris, JoAnn
Hayes, Gladys
Herring, Howard

Hester, Joyce
Hester, Lucy
Hill, Anita

Hill, Carlotte
Hill, Mary
Holden, Joan

Howard, Shirley
Jacobs, Sarah
Jackson, Wilson

Jenkins, Venus
Jones, Clifton
Jones, Jacqueline

Jones, Osborne
Johnson, Janice
Johnson, Lamont

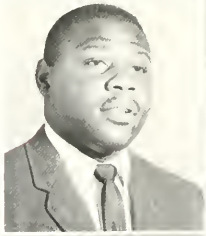

Lane, Charles
LaVan, Carolyn
Lucas, Stanley

Lucas, Veronica
Melvin, Joyce
Melvin, Richard

Mitchell, George
Mitchell, James
Mitchell, Mamie

Moore, Charles
Moore, Judy
Mullens, Nannie

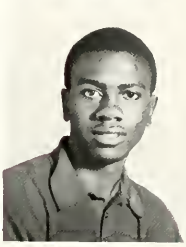

Murray, Thomas
McAllister, Joyce
McCain, Leonard

McCoy, Jackie
McCullough, Annie
McDaniel, Vivi

McDonald, Anzell
McDonald, Lula
McDougald, Jesse

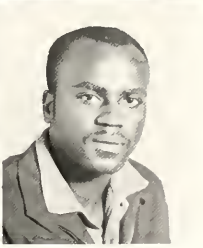

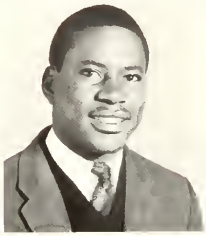

McEachin, Lucille
McKinnon, Jo Ann
McKinnon, Lester

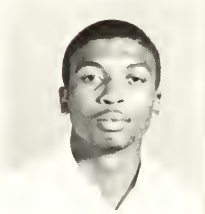

McMillian, Joseph
McNeil, Marian
McNeill, Mazella

McRae, Annie
Nelson, Sandra
Norfleet, Delores

Oats, William
Owens, Rachel
Peacock, Annie

Parker, Erma
Parker, Evelyn
Pasteur, John

Patrick, Mamie
Perry, Peggy
Peters, Henrietta

Phelps, Maxine
Pone, John
Powell, Addie

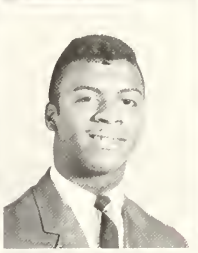

Ray, Catherine
Ray, Cora
Reaves, Franklin

Richardson, Carolyn
Ricks, Rosena
Ruffin, Bessie

Sampson, Clydia
Sanders, Franzetta
Savoy, Wayman

Singletary, Eloise
Smith, Elizabeth
Smith, Eronomy

Solomon, Paulette
Stocks, Mattie
Streater, Shirley

Stubbs, Gloria
Taylor, Joann
Tomlin, Dorothy

Treadwell, Shirley
Tucker, Stanford
Ware, Helen

Warren, Thomasene
Weeks, Barbara
Whitaker, Gwendolyn

Whitehurst, Larry
Whitley, Elizabeth
Williams, Dollean

Williams, Elijah
Williams, James
Williams, Lillian

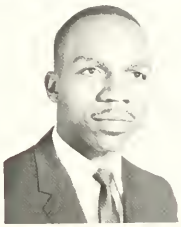

Williams, Mabel
Williams, Watson
Willingham, Elaine

Wilson, Zenora
Woodard, Vernell
Woods, Melvin

Pep rally on the block!

Juniors

Highlights

Look at Mamie go, Fan!

Hi Mary.

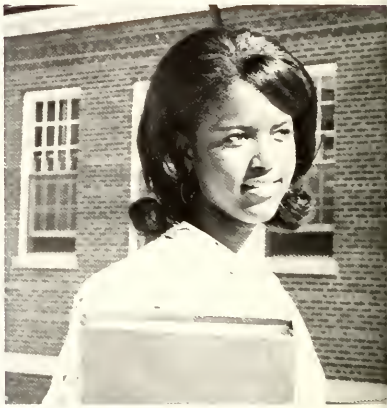

Cora is on her way to class.

Janet and Larry visited the Library.

Here we go again.

Alston, Carolyn
Baggett, Iretha

Anderson, Mercer
Bailey, Belinda

Abraham, Roosevelt
Anderson, Shellie
Barnes, Carrie

Allen, James
Andrews, Sylvia
Barnes, Ned

Battle, Joyce
Bethea, Lauda
Bryant, Madelene

Beatty, Corine
Blue, Gloria
Bynum, Sandra

Bell, Carol
Britt, Brenda

Best, Linda
Bryant, Henry

Casterlow, Carolyn
Coward, Linda

Chase, Mildred
Coulter, Lillie

Chavions, Elizabeth
Covington, Alphonza
Cummingham, Brenda

Connor, Wilma
Cross, Mary
Cummingham, Haywood

Davis, Cornel
Dawson, Bobby
Dixon, Randolph

Davis, Lula
Dendy, Shirley
Dogans, Ora

Dickens, Josephine
Dove, Henry

Dickens, Maxine
Dunham, Emmie

Fennell, Mary
Gaddy, Rillie

Freeman, Sandra
Galberth, Kirby

Ellerbe, Annie
Fuller, Sherlene
Gardner, Jacqueline

Ennett, Reginald
Gaddy, Arie
Gaskins, Lillie

Gilmore, Earlyn
Graham, Pamela
Hedgepeth, Clarence

Glaspie, Jacqueline
Gray, Veronica
Henderson. Lavert

Goldston, Neviah
Gunter, Tomoria

Graham, Mary
Haywood, Betty

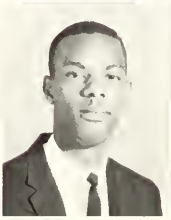

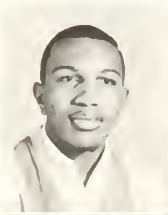

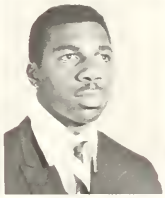

Hill, Frederick
Jackson, Linda

Hinton, Martin
Jackson, Robert

Hodge, Claudette
James, Walter
Jiles, Dorothy

Holley, Milton
Jenkins, Revon
Johnson, Carolyn

Johnson, Frankie
Jones, Catheryne
Keck, Paul

Johnson, Michael
Jones, Hariam
Kendell, Rita

Jones, Joyce
Kilpatrick, Jennifer

Judkins, Vertna
King, Wayne

Lassiter, Mary
Locklear, Carolyn

Lawrence, Jephunneh
Lucas, Karen

Lane, Melvin
Lee, Mary
Mainor, Ethar

Lanier, James
Liles, Barbara
Manning, Dorothy

Manuel, Gwendolyn
Martin, Edna
Morgan, Mary

Manuel, Jeffrey
Martin, Mary
McAllister, Joseph

Martin, Betty
Massey, Robert

Martin, Brenda
Moore, Marian

McCain, Josephine
McGill, Joyce

McCall, Lona
McGregor, James

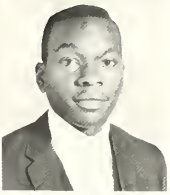

McCallum, Regenia
McKnight, Mary
McLeod, General

McDuffie, Jesse
McLean, John
McMillan, Larry

McNealy, Virginia
McRae, Joseph
Monroe, William

McNeill, Mallie
Mervin, Clifton
Murphy, William

Mitchell, Dorothy
Newell, Gwendolyn

Mitchell, Ruby
Newman, Peggy

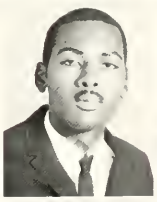

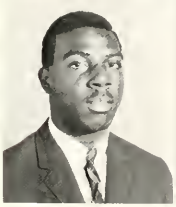

Patterson, Christopher
Pierce, Portia

Perry, Deloris
Pollock, Hilda

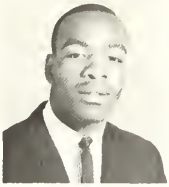

Parker, Lawrence
Person, Carolyn
Price, Myrtle

Parker, Sandra
Pierce, Larry
Privott, Raymond

Rainey, Faye
Ricks, Linda
Shaw, Verna

Reid, Romaine
Rogers, Sherry
Smith, Diane

Rendleman, Jacqueline
Rowe, Thelma

Ricks, Brenda
Sharpeless, Minnie

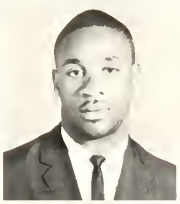

Smith, Jerome
Tisdale, Juha

Strong, Charlotte
Urguhart, Patricia

Strong, Ella
Wallace, Maggie
Watford, Bessie

ThomasEl, Vedas
Warren, Algeania
Watson, Tyrone

White, Catherine
Williams, Beryl
Williams, Venittia

Wilder, Brenda
Williams, Harold
Wood, Vivian

Williams, Janice
Woodard, Carolyn

Williams, Oletha

Sophomores
Highlights

Class Officers

Sophomores religious group member

Sophomores talk with Miss Kemp.

Look out world, here we come.

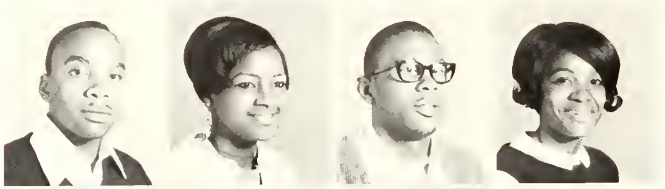

Adams, Matfield
Adcock, Alicia
Alford, Carl
Alford, Rebecca

Allen, Mary
Allen Myra
Alston, Evelyn
Alston, Fred

Alston, George
Anderson, Walter
Andrews, Erma
Armstrong, Malethia

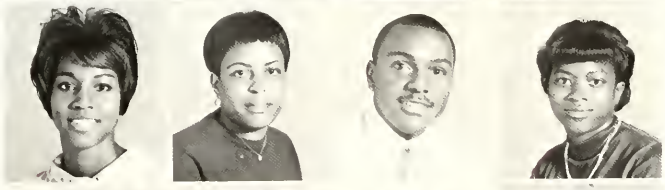

Artis, Lois
Atwater, Nancy
Aubrey, Robert
Autry, Carolyn

Baham, Carroll
Ballard, Alice
Barden, Donnie
Barnes, Brenda

Barnes, Iris
Barnes, Patricia
Barnhill, Linda
Batts, Ogden

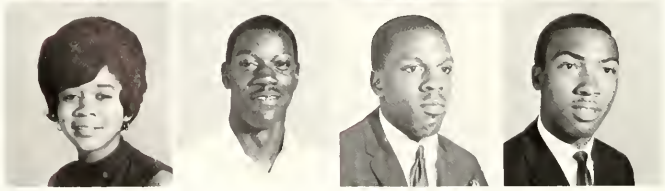

Battle, Oteria
Battle, Ronnie
Bell, Oliver
Bennett, Bobby

Bennett, Valeria
Betha, Maggie
Blackmon, Louis
Blackmon, Stanley

Blacknall, Paulette
Blanks, Avalene
Blount, Kathy
Bobo, Thomas

Bowden, Brenda
Boyd, Rubie
Bracey, Angelus
Bradford, Owen

Bradley, Arthuree
Bradley, Margaret
Branch, Lucy
Brantley, Mae

Brantley, Ola
Brewington, Brenda
Brewington, David
Bright, Ella

Britt, Billy
Britt, Johnnie
Brook, Gloria
Brown, Barbara

Brown, Charles
Brown, Grace
Brown, Linda
Brown, Venita

Bryant, Belinda
Bullock, Hattie
Burke, Monroe
Burton, Carolyn

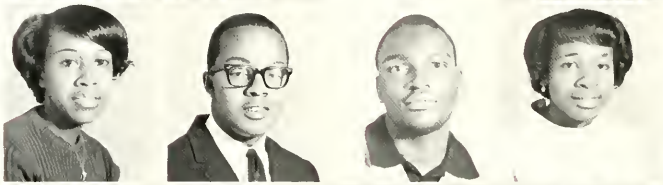

Bynum, Bobbie
Byrd, Ronald
Caldwell, Robert
Campbell, Joyce

Carney, Thelma
Carroll, Beatrice
Carroll, Brenda
Carroll, Juanita

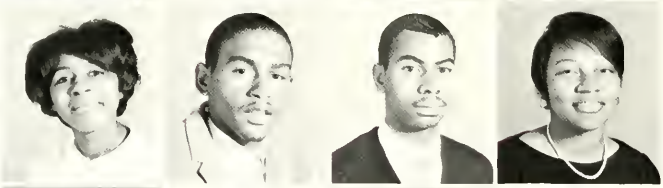

Cash, Delorse
Chambers, Billy
Chaplin, Benjamin
Charles, Jacqueline

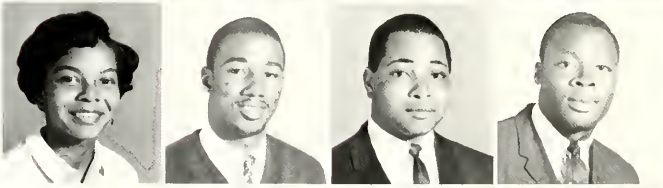

Cherry, Sharon
Chestnut, Dennis
Clark, Harold
Clark, Jay

Clayton, Nathaniel
Cogdell, Calvin
Cole, Jacqueline
Collins, Brenda

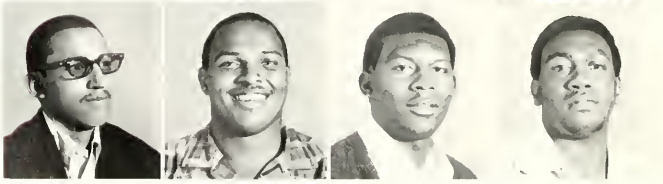

Cooke, Warren
Cooper, Michael
Council, Charles
Covington, Postel

Crawford, Roland
Croutch, Mary
Crumpler, Henry
David, Janice

David, Mary
Davis, Josephine
Davis, Olvia
Davis, Robert

Davis, Robert
Deans, Dwight
Dowdy, Brenda
Draughon, Hubert

Dunson, Glenda
Dupree, Veronica
Edwards, Lucretia
Elite, Francine

Elliott, Ernestine
Ellis, Frankie
Ellis, JoAnn
Ellison, James

Evans, Arthur
Evans, Furman
Everettee, Helen
Farrior, Emma

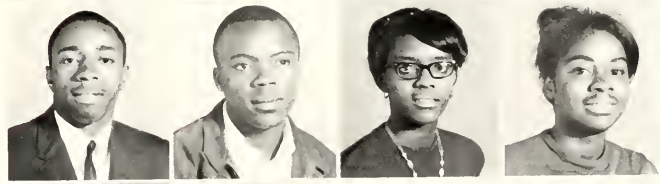

Ferguson, Glodelia
Finney, Eva
Fisher, Gwendolyn
Fisher, Leonard

Flowers, Eliza
Ford, Nancy
Foye, Wesley
Frederick, Gwendolyn

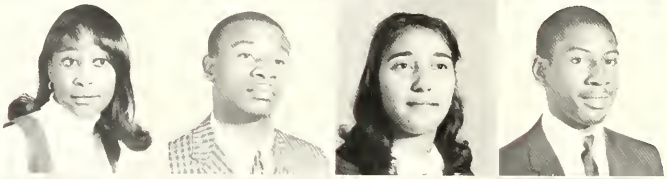

Fulford, Jill
Gainely, Felton
Garris, Thelma
Graham, George

Graham, Hilda
Graham, Kathleen
Greene, Dolly
Greene, Florence

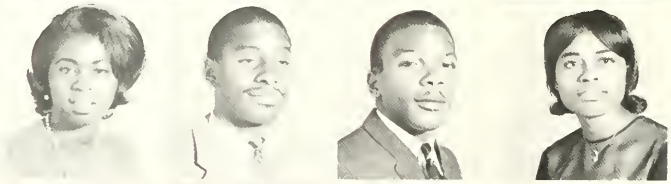

Griffin, Lenday
Haith, Robert
Hall, Fredrick
Hankley, Novella

Hardy, Laura
Hargrove, Hazel
Harper, Diomie
Harrington, Barbara

Harris, Lorene
Harris, Norma
Hart, Evelyn
Harvey, Patricia

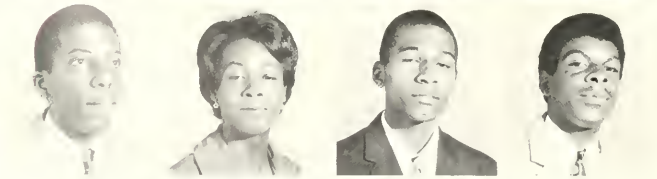

Haskins, Robert
Haywood, Mary
Henderson, Samuel
Hendon, Phillip

Hicks, Bobbydyne
Hicks, Quadlene
Hill, David
Hodges, Robert

Holmes, Jacquelyn
Hood, Joyce
Hopkins, Cornellius
Horton, Gene

Howard, Catherine
Howard, Evelyn
Howell, Sandra
Hunt, Alma

Jackson, Cheryl
Jeffries, Carolyn
Johnson, Ronald
Johnson, Sarah

Jones, Evelyn
Jones, Floria
Jones, Gerald
Jones, Henriette

Jones, Jesse
Jones, Joyce
Jones, Karl
Jones, Martha

Jordan, William
Joyner, Gladys
Joyner, Helen
Judd, Sherlene

Keys, Kenneth
Kimber, Ria
King, Cynthia
Kirkman, Nannie

Kornegay, Bobby
Lassiter, Benjamin
Lassiter, Sylvia
Leggett, Linda

Lenard, Wallace
Leslie, Annette
Lewis, Joseph
Lewis, Lawrence

Lindsey, Pamela
Little, Brenda
Lloyd, Don
Logan, Linda

Lucas, Barbara
McAllister, Dalphine
McClain, Bobby
McDonald, Anita

McDonald, Lillie
McDonald, Willie
McDowell, Mary
McGregor, Raymond

McGuire, Eva
McKeithan, Rosetta
McKinnie, Carolyn
McKoy, Beatrice

McKay, Chrispher
McKay, Linda
McLauchlin, James
McLaurin, Maggie

McLean, Shirley
McLeod, William
McMilliam, Fred
McNair, Inez

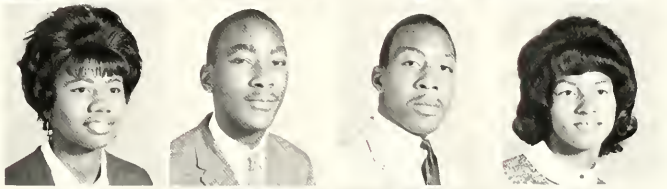

McNair, Laverne
McNeill, Mallie
McPhail, Carolyn
Majette, Edward

Malloy, Priscilla
Manley, Glendora
Marable, Ella
Martin, Brenda

Martin, Fannie
Melvin, Dorothy
Melvin, Livist
Merritt, Thomas

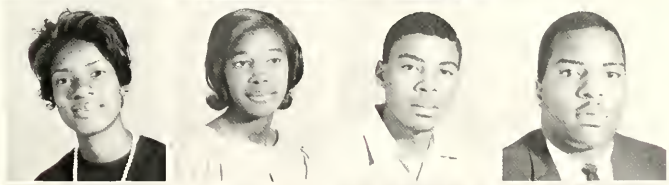

Middleton, Geraldine
Middleton, Samuel
Miles, Carolyn
Miller, Mal

Miller, Rosa
Mills, Rossetta
Mitchell, Bettie
Mitchell, Mary

Mitchell, Ruby
Monk, James
Monroe, Gwendolyn
Moses, Patricia

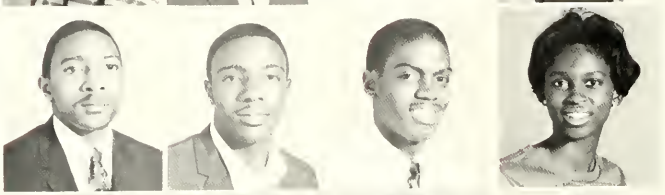

Murphy, Edward
Newkirk, Lee
Newman, Ralph
Newton, Carolyn

Nickerson, Stella
Oden, Peggy
Parker, James
Parker, Linda

Parker, Lloyd
Patrick, Annie
Patrick, Booker
Patterson, Cassandra

Patterson, Janice
Perry, Bevelery
Perry, Evelyne
Perry, Judith

Peterkin, Doris
Peterson, Carolyn
Pittman, Mamie
Plair, Ozro

Poindexter, Bette
Pone, Winnie
Powell, Namoi
Powell, Queen

Pridgen, Luerever
Purdie, Sarah
Quinn, Pamela
Raiford, Rodney

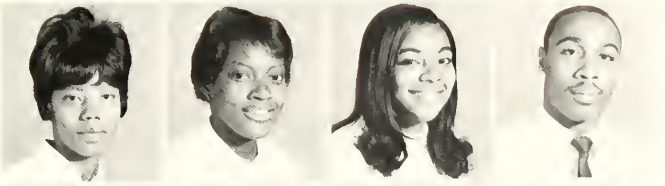

Raines, Ceretta
Rather, Ethel
Ray, Alice
Ray, Margaret

Robbins, Charles
Roberson, William
Robinson, Albert
Robinson, Delores

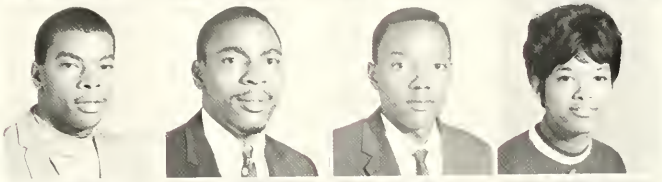

Robinson, Jamesenia
Robinson, Janett
Rogers, Carolyn
Roseborough, Alice

Royall, Ardelia
Russell, Alonzo
Sampson, Maurice
Sanders, Herman

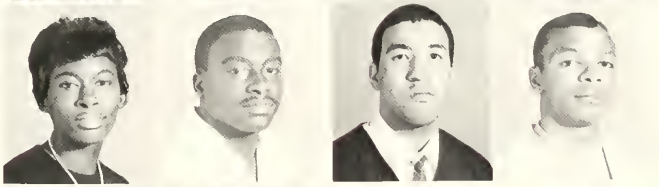

Sander, Thurman
Scales, Emma
Shaw, Mazie
Shepard, Mary

Sheriff, Linda
Sherrill, Cherritta
Shipman, Kathleen
Sidberry, Michael

Simone, James
Simmon, Rita
Simmons, Hubert
Simmons, Rodney

Simpson, Shirley
Singletary, Judy
Slade, Curtis
Smith, C. V.

Smith, Geraldine
Smith, Inez
Smith, Jacquelyn
Smith, John

Smith, Karl
Smith, Waldena
Spells, John
Spruill, Mary

Stackhouse, Robert
Staten, Barbara
Strayhorn, Rita
Sutton, Louis

Swann, Johnny
Swann, Randolph
Swift, John
Tanner, Jasper

Thomas, Patricia
Thomas, Ronald
Thomas, Vernell
Thompson, Shelia

Thorne, Martha
Thorpe, Etta
Timberlake, Mack
Todd, William

Turner, Jacqueline
Tyson, Ernestine
Tyson, James
Tyson, Rudolph

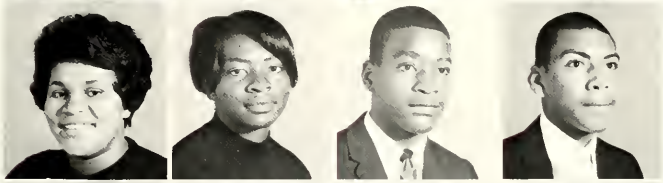

Vick, Essie
Vines, Carlotta
Walls, Campbell
Walker, Kenneth

Washington, Gwendolyn
Washington, Jack
Waters, James
Webster, Ulis

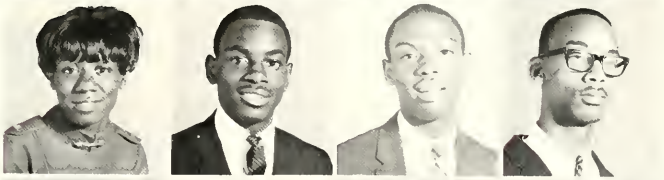

Wilkins, Pauline
Williams, Ethel
Williams, Gloria
Williams, Iris

Williams, Jeanette
Williams, Linda
Williams, Mary
Williams, Paul

Williams, Valerie
Williams, Willie
Williams, Yvonne
Willingham, Laurette

Wilson, Barbara
Winfield, James
Wooten, Janice
Worley, Minnie

Worthy, Charles
Worthy, Janice
Wright, Bobby
Wright, Lynn

MISS
FRESHMAN

Me
and
my shadow

Class Officers

QUEENS

MISS FAYETTEVILLE STATE COLLEGE

MISS F. S. C. AND ESCORT

QUEEN ATTENDANTS

MISS HOMECOMING

Cora Ray

Veronica Moore

MISS SENIOR

Gwendolyn Whitaker

MISS JUNIOR

Clauetta Lassiter

MISS SOPHOMORE

Pamela Quinn

MISS FRESHMAN

Georgetta Baker

SWEETHEART
of
OMEGA PSI PHI

Ann McCollough
MISS
PHI BETA SIGMA

Jacquelyn Whitfield

SWEETHEART
of
ALPHA PHI ALPHA

Barbara Ware

MISS SCROLLER

Joyce Hester

MISS LAMPODA

Edna Martin

MISS SPHINX

Rowena Peterson

MISS VANCE HALL

Beverly Butler
MISS
HOOD HALL

Betty Poindexter

MISS JOYNER HALL

Rita Kendell

MISS BRYANT HALL

Esther Daniels
MISS
SMITH HALL

Evelyn Jones

MISS HARRIS HALL

Paulette Solomon

MISS WILLIAMS HALL

Gwendolyn Manuel

MISS
CRESENT

Ellen Ray

MISS
DAY STUDENT

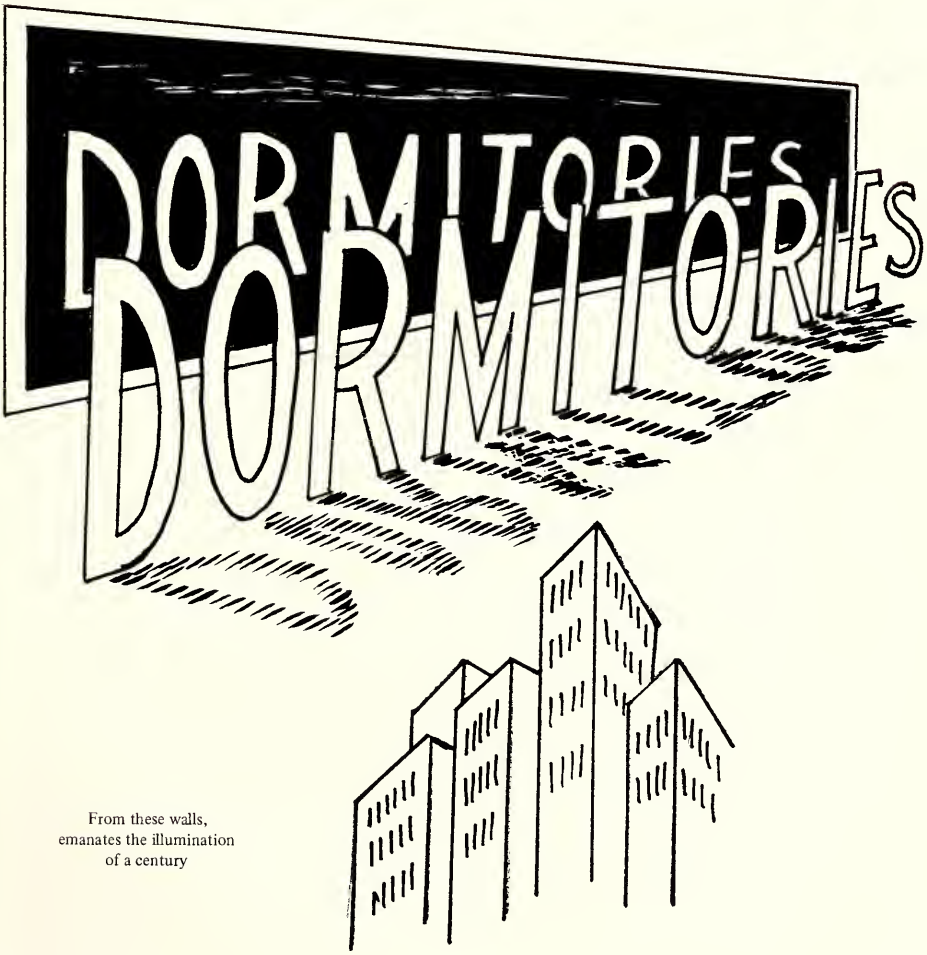

From these walls,
emanates the illumination
of a century

HOOD HALL

DORMITORY OFFICERS

MRS. N. WILLIAMS

SMITH HALL

MISS D. COLES - Counselor

DORMITORY OFFICERS

HARRIS HALL

DORMITORY OFFICERS

MISS A. YOUNG - Counselor

JOYNER HALL

DORMITORY OFFICERS

MRS. W. GANNAWAY
Counselor

BRYANT HALL

DORMITORY OFFICERS

COUNSELORS

MRS. BRACKETT

MISS M. SINGLETARY

VANCE HALL

DORMITORY OFFICERS

WILLIAMS HALL

DORMITORY OFFICERS

We stand
together

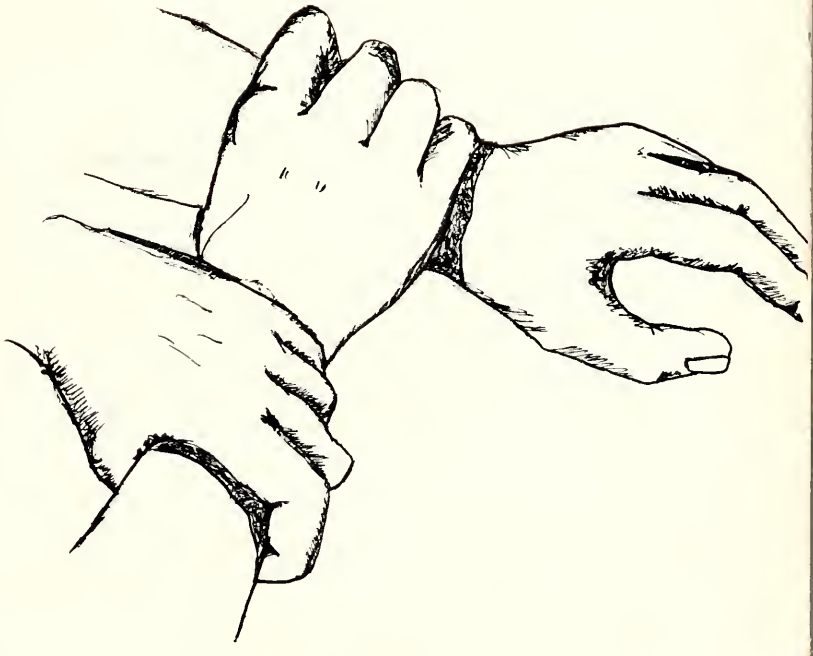

ORGANIZATIONS

DELTA SIGMA THETA

"There's a great deal left undone and to the finishing of these tasks we commit ourselves."

PLEDGEES

OMEGA PSI PHI

J. Thomason - E. Winfield - L. Smith - Dr. H. Eldridge - M. Anderson - L. Ross - L. Loftin - C. Sprigg.

"Sons of Blood and Thunder"

ZETA PHI BETA

Motto: "Omina Vincit Labare"

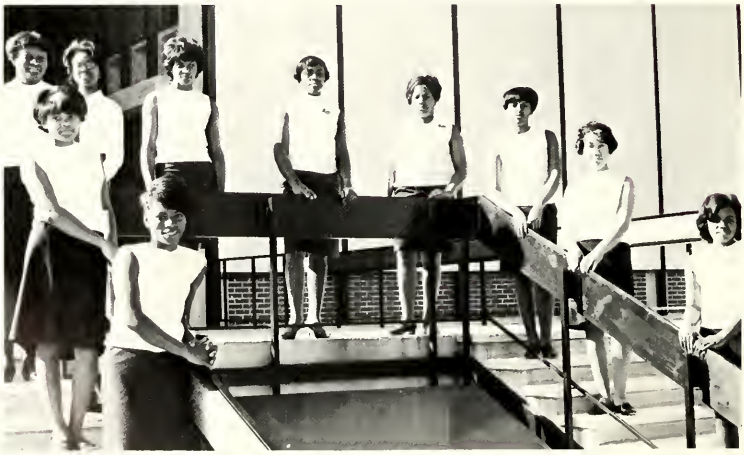

PLEDGEES

PHI BETA SIGMA

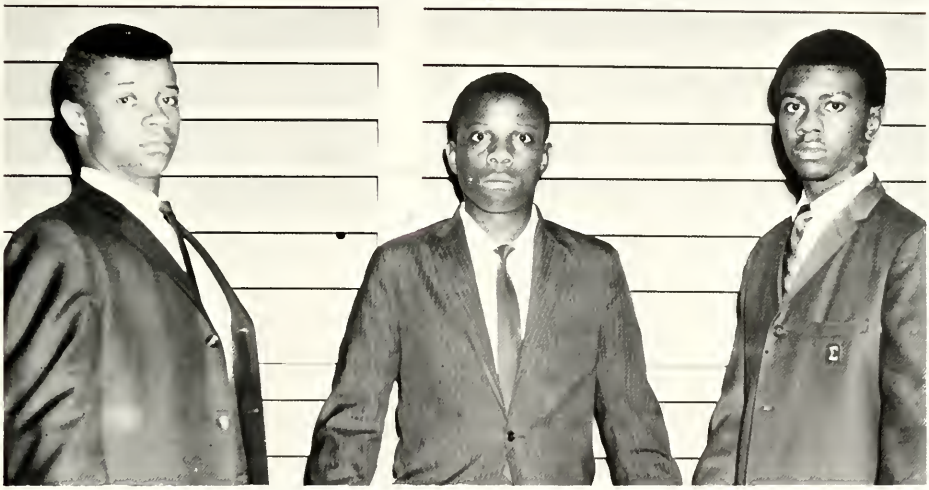

W. Murphy - L. Dockery - C. Moore

"Culture for Service Service to Humanity"

ALPHA KAPPA ALPHA

'Supreme in Service to all Mankind'

Pledgees

ALPHA PHI ALPHA

H. Lewis, A. Miles, J. Reives, J. Johnson, H. McEachern, B. Keyes, J. McMillan

"First of all, Servants of all,
We shall transcend all."

We are Alpha and Omega,
the first and the last,
the beginning and the end.

GREEKS

ON PRO

MATH and SCIENCE CLUB

SUNDAY SCHOOL

SCIENCE
CLUB

DAY STUDENT OFFICERS

SAMPSON
COUNTY

WHO'S WHO
IN AMERICAN COLLEGES & UNIVERSITIES

ALPHA KAPPA MU

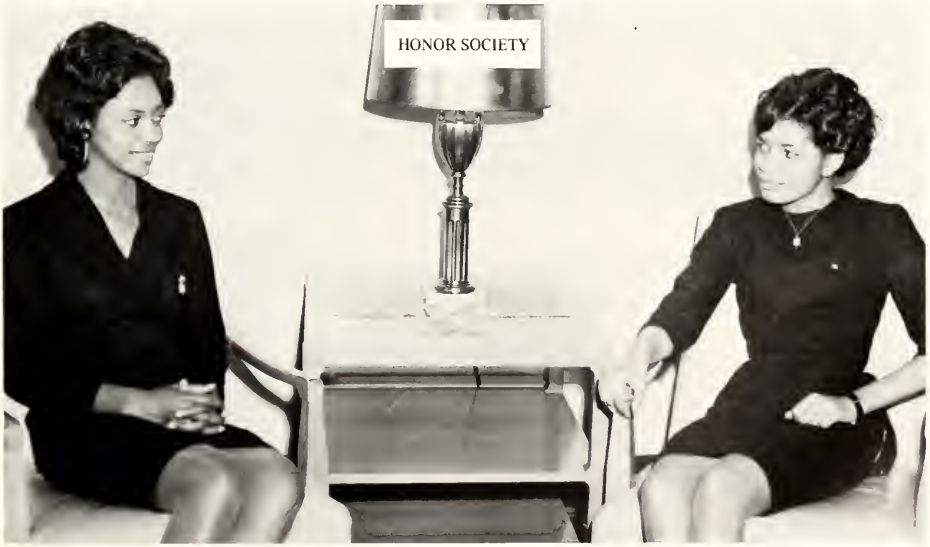

JACQUELYN WHITFIELD

CAROLYN McIVER

STUDENT GOVERNMENT

BOOKER T. KEYES
President of The Student Congress

Keyes conversing with Vice President Hector McEachern and one of his top cabinet members, Joe Johnson.

BAPTIST STUDENT UNION

DRAMA GUILD

OFFICERS

MEMBERS

PHYSICAL EDUCATION MAJORS

FAYETTEV

ILLIAN STAFF

Editor-in-Chief . . . . . Cassandra Wallace
Assistant Editor . . . . . Lester McKinnon
Associates . . . . . Judy Raleigh
Shellie Sharpe
Mamie Mitchell
Jacqueline Smith
Staff Members . . . . . Rita Kendall
Margaret Richardson
Clara Bynum
Nettie Raynor
Eunice Brimage
Secretary . . . . . Mary Hill
Photography . . . . . Charles Cooper

VOICE STAFF

YEARBOOK PHOTOGRAPHERS

Charles Cooper

Robert Massey

DRAMA

Hector McEachern

Barbara Myrick

Stars in "Private Lives"

BRONCO JAZZ BAND

COLLEGE CHOIR
MRS.
DIRECT

THE BRONCO BAND

A. Adcock B. Vines M. Mitchell J. Cofe F. Gillis A. McRae

MR. THOMAS BACOTE
Director

A talk with Emme Kemp

A Bright Day for Donna and Carolyn

What time is it?

Classes again

Why wait? Let's go!

Lonely Freshmen

Put out the Fire!

SPORTS

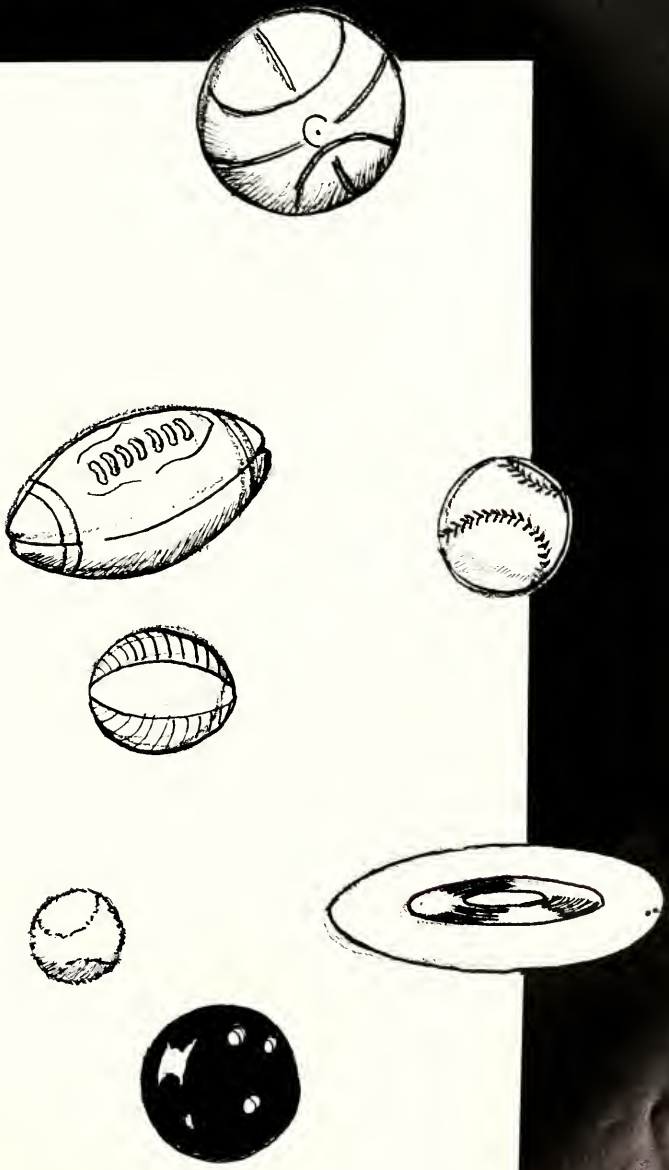

OUT OF THE MOUTH
OF THE
BRONCO
COMES
FSC'S GREATEST

Allen
Miles McNeill
Jones
Cooper Phillips
Armstrong
Lariet
Bell
Withrow McMillan
Thomas
Galimo
Smith
Mahones
McAllister
Roberts
Johnson
Mosby

Uncle Sam relieves Broncos of No. 1 Player after he sees Homecoming action.

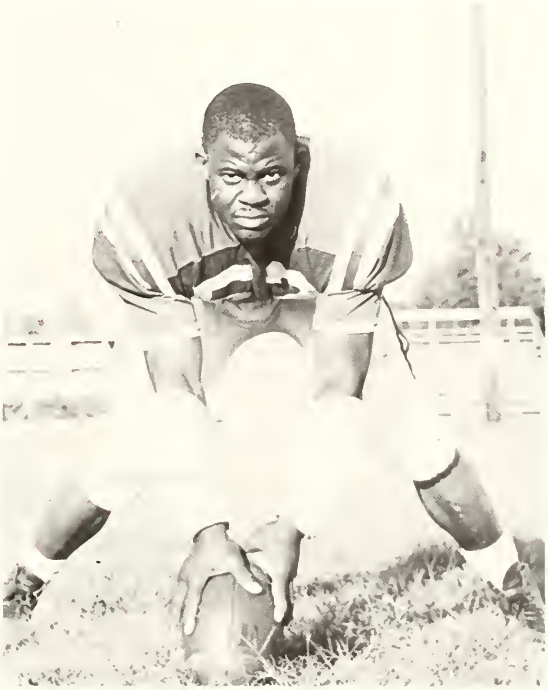

Edmond Tyrance

BRONCOS ON THE MOVE

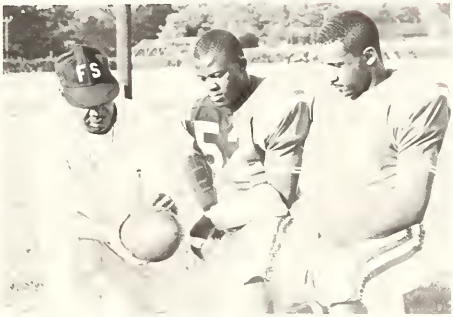

HEAD COACH AND CO-CAPTAINS
H. Doub E. Tyrance – S. Jones

THE FIGHTING BRONCOS

COACHING STAFF AT WORK

COACHES

P. Saunders S. Guldescu H. Doub

QUARTERBACKS

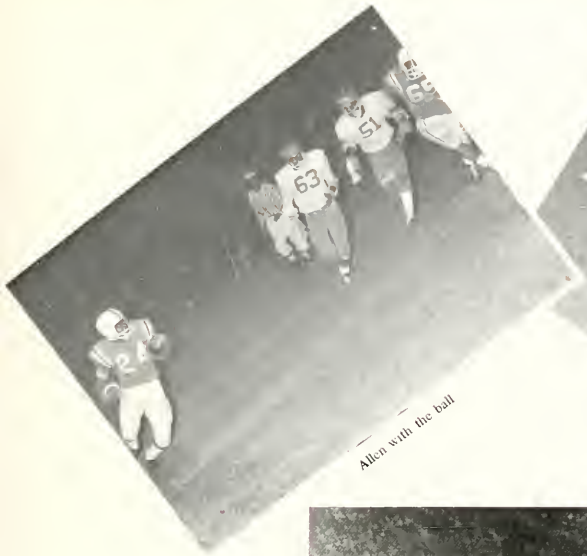

Allen with the ball

Get ready, here comes a touchdown

Our cheering girls

Did he catch it?

Just practicing

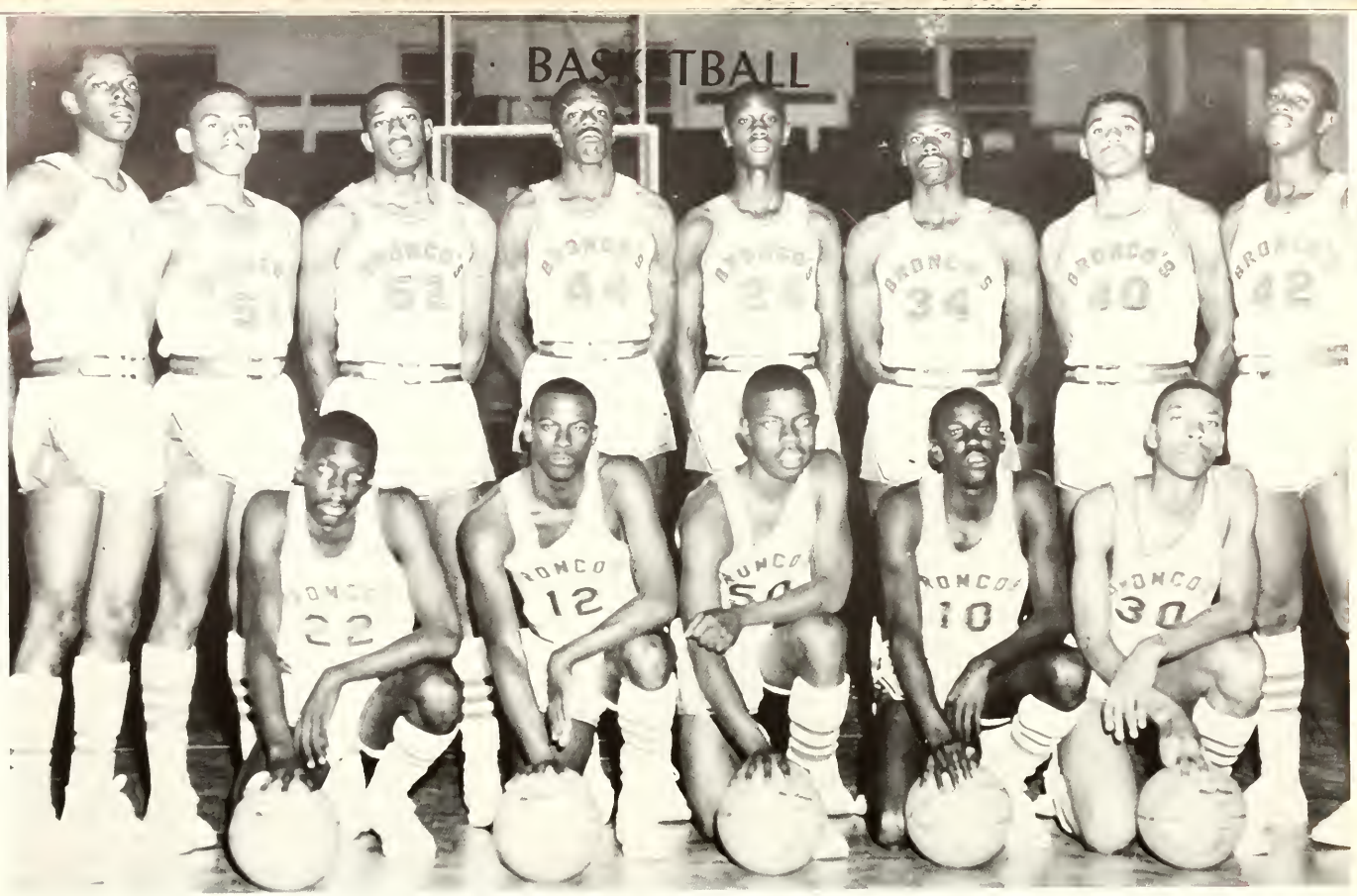

BRONCOS
of
"68"

Frank

Our home town rival

Kirby

Mr. F. Robinson - Coach

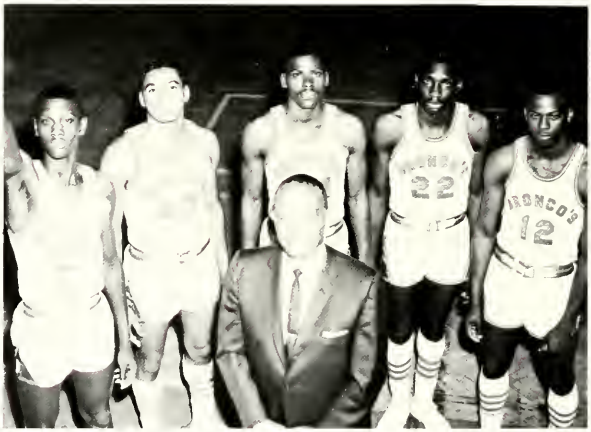

His five returners.

Lonnie

Roy

Big O

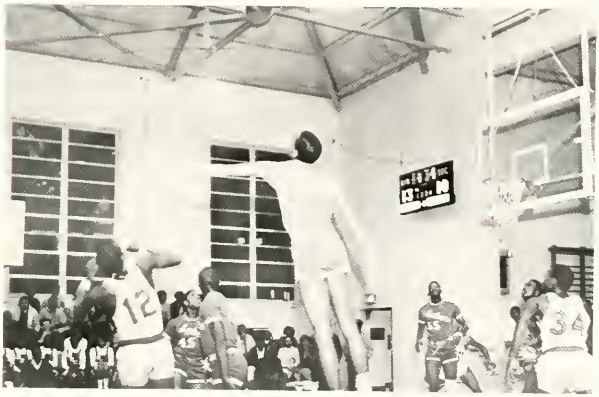

Bronco's on the move.

OUR FACULTY

Faculty (victory) vs Students

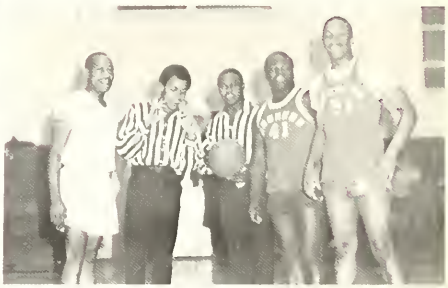

OUR GIRLS

Joyner (victory) vs Harris

FSC TRACK TEAM

INTRAMURAL

FOOTBALL

Pass

Hut 1, Hut 2, Hut 3 . . .

Oops!

Great Defense

J. Dunham

BOWLING

Leonza Loftin

Mr. H. Jenkins

E. Murphy

TENNIS

Mr. Charles I. Brown & James Black

Larry Whitehurst - Summer Tennis Champion

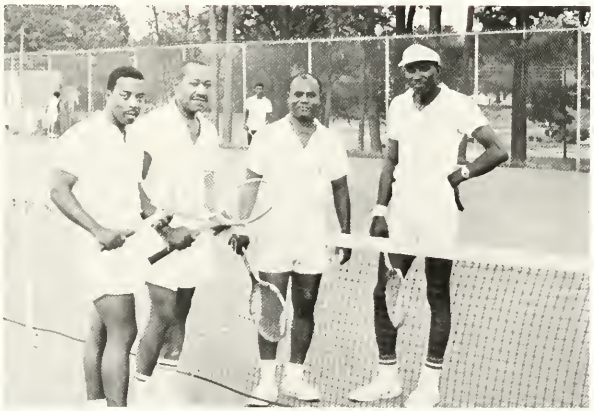

Finalist

Danny and Macon indoors.

Joe and James outdoors.

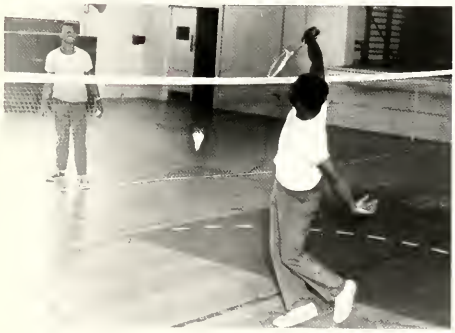

In preparation for Homecoming.

King - "The Bronco"

Drum Major
"Joe Joe"

Miss Homecoming and Attendants.

Miss FSC & President of Student Government.

Miss Physical Education

President Jones

COMING 67

Miss Homecoming

Miss Alumni

Offense in action.

Miss J. C. Smith

Defense in action.

But homecoming is finally over.

MISS ALUMNI

Mary Johnson Staton

DO YOU REMEMBER??

What's happening Cuz

After Emme Kemp's show

The bus ride to school

The talk with the President

The day we didn't have class

DO YOU REMEMBER??

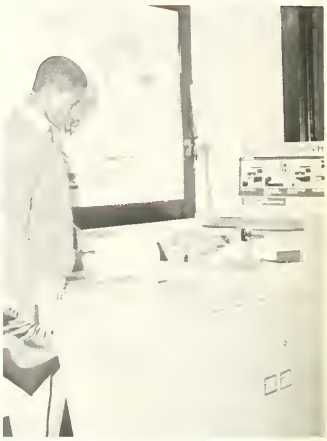

Emme Kemp

Mr. Henry Boatwright

Christmas Time

DO YOU REMEMBER??

Freshmen Week

The Women's Faculty Club

Graduation

The Hard Working Days at F.S.C.

Valentine's Day in Dining Hall

The Q's Trip

The Snowy Day

THE FRESHMEN TALENT SHOW

SENIOR DIRECTORY

Alderman, Evelyn Lorraine
Route 2, Box 228
Rose Hill, North Carolina
Elementary Education
History
B.S.U.
Freshman Council
Sunday School

Alexander, Ronnie Wdliam
12 Dalton St.
Ashevdle, N. C.
Elementary Education
History
College Marshal
Dormitory Council
Sunday School

Armond, Emdy Mae
Post Office Box 3035
New Bern, North Carolina
Elementary Education
History
Baptist Student Union
Dormitory Association
Y.E.S. Tutorial Program

Armstrong, Francis Ned
P.O. Box 54
Hallsboro, N. C.
Physical Education
Biology
Pem Club
Malibu Club
Sting Ray Club
Baseball Team
Track Team
G.A.S.

Asbury, Karen Davis
6 Mimosa Crescent
Hampton, Virginia
Elementary Education
English
S.N.E.A.
Yearbook Staff – 64
Band
Kampus Kaffeeklatchers

Baker, Georgetta Jordan
1502 Gorrell Street
Greensboro, North Carolina
English
French
Sophomore Counselor
Who's Who
Delta Sigma Theta
Student Life and Conduct Committee
Miss Lampoda
Miss Omega Psi Phi
Dean's List Student

Ballard, Melva Sutton
Route 1, Box 123
Warsaw, North Carolina
Elementary Education
English
College Choir
Sunday School
Hood Hall Dorm Association

Barfield, Mary Janet
108 East Hillsboro St.
Mt. Olive, North Carolina
Elementary Education
History
Smith Hall Dormitory Association
Westminster Fellowship
SNEA

Barnes, Gloria J.
P.O. Box 457
Pinetops, N. C.
Physical Education
Health Education
Band
PEM Club

Bazemore, Sandra Devern
Post Office Box 203
Lewiston, N. C.
Elementary Education
History
Day Student Organization
SNEA

Benfield, Gloria Jean
611 Filter Plant Drive
Fayetteville, N. C.
History
Social Studies
College Choir
SNEA
Day Students
Social Science Club

Berry, Ida Veronica
325 Richard Ave.
Ahoskie, N. C.
Social Studies
Sociology
Social Science Club
Day Student Organization

Blue, Patricia Louise
416 Anderson St.
Wilmington, N. C.
Elementary Education
English
Westminster Fellowship
SNEA
Sunday School
Women's Council
Who's Who
Wdmington Club

Brown, Anita White
610 North Seventh St.
Wilmington, N. C.
Elementary Education
History
Drama Guild
Day Student Organization

Brown, Ethel Luciel
Box 113
Bethel, N. C.
Elementary Education
English
College Choir
BSU
SNEA
Westminster Fellowship
YDC
Women's Council

Brown, Ricardo A.
569 Chester St.
Brooklyn, N. Y.
Health & Physical Ed.
President of Williams Hall
Varsity Club
Track Team
College Marshal
PEM

Burch, Barnia M.
Route 2, Box 71
Peachland, North Carolina
Elementary Education
Drama Guild
Sunday School
SNEA
NADSA
Women's Council
YES Tutorial Project

Butler, Peggy Ann
Route 1, Box 298
Clinton, N. C.
Elementary Education
History
SNEA
Day Student Organization

Carter, Ann Beatrice
501 Royal Street
Raleigh, N. C.
Mathematics
General Science
Dormitory Counselor
SNEA
Sunday School
Alpha Kappa Alpha Sorority
Admissions and Retentions Com.

Chase, Wanda Mae
P.O. Box 36
Spring Lake, N. C.
Elementary Education
English
Choir
SNEA
Day Student Organization

Clark, Calvin D.
Rt. 1, Box 242
Scotland Neck, N. C.
Math
Physics
Math Club
Yearbook Staff 64

Cogdell, Mattie Leola
1610-B Deep Creek Road
Fayetteville, N. C.
English
French
Zeta Phi Beta Sorority
Newspaper Staff
English Club
Women's Council
Day Student Organization

Cooley, Lawrence Thomas
916 Frolic St.
Fayetteville, N. C.
Physical Education
Biology
Pem Club
Malibu Club
Sting Ray Club
Basketball Team
Track Team
GAS

Cooper, Charles
608 S. Pender
Wilson, N. C.
Physical Ed.
Health Education
Yearbook Staff
Voice Staff
Drama Guild
PEM
Photographer
Intramural
Dept. Public Relationship
Dormitory Association
Student Congress
Wilsonian Club

Cotten, Annie Elizabeth
814 East Green Street
Wilson, N. C.
Physical Education
PEM
Zeta Phi Beta Sorority
SNEA

Coulberson, Beatrice P.
1883 Cascade St.
Fayetteville, N. C.
Elementary Education
Social Science
Drama Guild
SNEA
Day Student Organization

Council, Carolyn Delores
714 Bell Street
Fayetteville, N. C.
Elementary Education
English
Voice Staff
SNEA
Who's Who
Day Student Organization

Crawford, Felece Marie
501 East Green Street
Wilson, N. C.
Elementary Education
Art
SNEA
Cheering Squad

Daniels, Esther Louise
Rt. 1, Box 22
Balton, N. C.
Elementary Education
English
Baptist Student Union
SNEA

Davis, Johnny Lee
Rt. 2, Box 291
Kinston, N. C.
Physical Education
Football (Trainer)
Baseball (Statistician)
PEM
Intramural Staff
Malibu Club
Dormitory Association
Varsity Club
Scroller Club

DeVane, Ernest Clanton
Route 1, Box 171
Harrells, N. C.
Social Science Club
SNEA
Williams Hall Dormitory Association
Sampson County Club

SENIOR DIRECTORY

Dickey, Lucille P.
410 Anderson St.
Wilmington, N. C.
Elementary Education
History
Wilmington Club
Westminster Fellowship
Dormitory Association
Drama Guild

Dickens, Melvena
Route Box 241-A
Tarboro, N. C.
English
College Choir
SNEA
English Club
Westminster Fellowship

Dunham, Joseph Melville
1519 Slater Avenue
Fayetteville, N. C.
Sociology
History
Day Students Organization
Veterans Club
Social Science Club
Student Council
Homecoming Committee

Edwards, Almeta
309 Beale Street
Goldsboro, N. C.
Elementary Education
English
SNEA
Baptist Student Union

Elder, Ricardo Anthony
1748 Lang Place, N.E.
Washington, D.C.
Physical Education
Football
PEM

Ford, Deloris
1307-23rd Street
Tampa, Florida
Elementary Education
English
Day Student Organization
SNEA
Choir

Floyd, Elmer
300 Jasper St
Fayettevdle, N. C.
Elementary Education
History
Veterans Club
Day Student Organization
Scroller Club

Fulford, Daisy Marie
2504 Murchison Road
Fayetteville, N. C.
Business Education
Phi Beta Lambda
Cheer Leader's Club

Fulton, Flora L.
410 East 13th St.
Scotland Neck, N. C.
Elementary Education
English
SNEA
Dormitory Association

Sunday School
Assistant Dorm. Matron
Ivy Club

Gethers, Pola B.
119 Hecther Sharp Drive
Fort Bragg, N. C.
Elementary Education
Social Studies
SNEA
Day Student Organization

Gilmore, Laura Alice
313 Lincoln Drive
Fayetteville, N. C.
Business Education
Newspaper Staff, Editor
SNEA
French Club
Zeta Phi Beta Sorority

Gary, Herbert L.
Rt. 1, Box 236
LaGrange, N. C.
English Club
Alpha Phi Alpha Fraternity
Drama Guild
SNEA
English Club

Green, Eugene
1112 Park Ave.
Wilmington, N. C.
Physical Education
PEM
Wilmington Club
Football Team
Dormitory Association

Greene, Samuel Leroy
Rt. 3, Box 471
Forest City, N. C.
Elementary Education
History
Baseball
Methodist Club
Athletic Committee
Student Government

Hall, Ethelene
Rt. 1, Box 199
Gates, N. C.
English
Spanish
SNEA
Newspaper Staff
Baptist Student Union
English Club
Dormitory Association
Pyramid Club

Hamilton, Phyllis Joann
P.O. Box 86
Lakeview, N. C.
Elementary Education
History
BSU
SNEA

Harvey, Saralyn McNeill
P.O. Box 92
Hoffman, N. C.
Elementary Education
Music
College Choir
Day Student Organization
SNEA

Hayes, Dolphia Cogdell
500 Eaton Street
Fayetteville, N. C.
Business Education
Day Student Organization

Henry, Bertha M.
Rt. 1, Box 156
Woodland, N. C.
Business Education
SNEA
Phi Beta Lambda
Dormitory Association
Day Student Organization
Pyramid Club

Hicks, David
Star Route Box 50
Rocky Point, N. C.
Business Education
Phi Beta Lambda
Wilmington Club

Hill, Allie Gray
816 Miller Street
New Bern, N. C.
English
English Club
Dormitory Association
Sunday School
Baptist Student Union

Holmes, Dorothy Marie
515 Deep Creek Road
Fayetteville, North Carolina
Mathematics
French
Day Student Organization
Beta Kappa Chi
Mathematics Club

Horton, Mary LaVerne
Route 3, Box 284-A
Apex, N. C.
Elementary Education
English
SNEA
Westminster Fellowship

Hughes, Doris Elaine
99 Chapman Drive
Cheraw, S. C.
Business Education
Phi Beta Lambda
SNEA
Baptist Student Union
Day Student Organization

Ingram, Doris Lee
515 University Street
Kinston, N. C.
Elementary Education
English
Dormitory Association
Sunday School
Baptist Student Union

Jacobs, Patricia Ann
Rt. 2, Box 342
Clinton, N. C.
Sociology
Social Science
Baptist Student Union
Social Science Club
Sunday School
SNEA

Jennings, Estelle Caroline
2, Box 252-B
Nathalie, Virginia
Elementary Education
History
Sunday School
Baptist Student Union
Dormitory Association
Drama
SNEA

Johnson, Hattie Mae
Route 1, Box 183
Fairfax, South Carolina
Business Education
SNEA
Sunday School
Baptist Student Union
Student Government
Phi Beta Lambda

Johnson, Joseph F.
1503 Ann Street
Wilmington, N. C.
Biology
Band
Biology Club
Alpha Phi Alpha Fraternity
Student Government

Johnson, Nannie L.
400 Pear St.
Goldsboro, N. C.
English
College Choir
Yearbook Staff
YDC

Jones, Iris Rose
515 W. Taylor St.
Wake Forest, N. C.
Elementary Education
English
Baptist Student Union
Sunday School
Voice Staff
Student Government
Dormitory Association

Jones, Pauline Jaranges
4934 Bragg Blvd.
Fayetteville, N. C.
Elementary Education
Music
College Choir
Day Student Organization
Baptist Student Organization
SNEA
Miss Choir

Kornegay, Mary Bell
Rt. 4, Box 538
Mt. Olive, N. C.
Elementary Education
History
SNEA
Alpha Kappa Alpha Sorority
Smith Hall Dormitory Association
Who's Who

Lewis, Herman Leonard
P.O. Box 422
Elizabethtown, N. C.
Social Science
Sociology
Alpha Phi Alpha Fraternity
Pan Hellenic Council

SENIOR DIRECTORY

Band
Choir
Social Science Club
SNEA

Lightfoot, Veronica Barnes
218 Shelter Street
Rochester, N. Y.
Physical Education
Chess Club
PEM
Dance Group
Day Student Organization

Loffin, Leonza
1901 Dancy St.
Fayetteville, N. C.
Math
Science
Student Government
SNEA
Tutorial Program
Omega Psi Phi
Veterans Club
Who's Who
Beta Kappa Chi

Manuel, Thelma
Rt. 6, Box 164
Fayetteville, N. C.
Elementary Education
English
Day Student Organization
SNEA

Marable, Annie Elizabeth
112 North Elizabeth Street
Henderson, N. C.
Delta Sigma Theta Sorority
Westminster Fellowship
Dormitory Association
SNEA

Martin, Matilda
Rt. 1, Box 177
Havelock, N. C.
Sociology
History
Social Science Club
Methodist Club
SNEA
Kampus Kaffeeklatchers
Sunday School
Dorm Association

Marsh, Edna Gwendolyn
P.O. Bonlee, N. C.
Elementary Education
English
Delta Sigma Theta Sorority
SNEA
Westminster Fellowship
Dormitory Association
Pan Hellenic Council

Mason, Evelyn Delores
Rte. 8, Box 153
Fayetteville, N. C.
Elementary Education
English
Day Student Organization
Drama Guild

Matthews, Idell Gore
2 Bay Street
Tabor City, N. C.
Elementary Education
English
Day Student Organization

Mattocks, Joan C.
Route 1, Box 201
Maysville, N. C.
Elementary Education
Music
Choir
Methodist Club
Sunday School
Dormitory Treasurer
Baptist Student Union
Band

May, Tulola Elizabeth
222 First Street
Newark, New Jersey
Elementary Education
Music
Band
Sunday School
Methodist
Photography Club
Summer Art Club
Voice Staff
YES

Maynor, Dianne Faye
Route 1, Box 2424
Rose Hill, N. C.
Elementary Education
Social Science
Sampson County Club
SNEA
Sunday School Organization

Merritt, Joyce Ann
1021 Elliott Circle
Fayetteville, N. C.
Box. Educ.
Phi Beta Lambda
Newspaper Staff

Miles, Adonis Lee
1457 W. 21st St.
Jacksonville, Florida
Social Science
Sociology
Alpha Phi Alpha
Social Science Club
SNEA
Tennis
Football Team

Miles, Nan Cornelia
Route 1, Box 64-A
Tabb, Virginia
Business Education
Sunday School
Phi Beta Lambda
Alpha Kappa Alpha

Moore, Veronica
325 D St. S.E.
Washington, D.C.
Elementary Education
English
SNEA

Morehead, Merrill
5510 Dobson Road
Greensboro, N. C.
Elementary Education
English
Art Club
Band

Mosby, Richard Eugene
414 Harrison Ave. N.W.
Roanoke, Virginia
Physical Education
Football Team
Choir
PEM
Dormitory Association
Varsity Club
AAH PER
College Marshal

McEachern, Mary Elizabeth
P.O. Box 974
Fayetteville, N. C.
Business Education
Choir
Alpha Kappa Alpha Sorority
English Club
Tutor
FACTS

McLean, Flora Jane
Rt. 3, Box 314 D
Red Springs, N. C.
Elementary Education
English
Newspaper Staff
SNEA
Day Student Organization

McIver, Carolyn Janette
Post Office Box 587
Spring Lake, North Carolina
Biology
Alpha Kappa Mu National Honor
Who's Who
Biology Club
Pan-Hellenic Council
Zeta Phi Beta Sorority

McLaurin, Dorothy Deloris
413 Deep Creek Road
Fayetteville, N. C.
Business Education
Day Student
Voice Staff
Phi Beta Lambda

McMillan, Daniel K.
1805 Fairmont Road
Lumberton, N. C.
Physical Education
Football Team
Baseball Team
P.E.M. Club
Malibu Club
President of Junior Class
President of Senior Class
Vice-Pres. of Sophomore Class
Vice Chairman of Vance Hall
Intramural Staff
Varsity Club

McMillian, John Franklin
Rte. 2, Box 413
Leland, North Carolina
Sociology
Baseball Team
Choir
Alpha Phi Alpha Fraternity Inc.
Social Science Club
Student Government

McNeill, Milton LeVern
813 Minurua Court
Fayetteville, N. C.
Physical Education
Baseball
Football
PEM Club
Day Student Organization

McNeill, Roy Lee
1327 Elliott St.
Fayetteville, N. C.
Physical Education
Basketball
PEM Club
Day Student Organization

McRae, Jeannette
Rt. 2, Box 431
Clinton, North Carolina
Business Education
SNEA
Baptist Student Union
Sunday School
Phi Beta Lambda
Yearbook Staff

Mundine, Hilda
101 Trent Street
Trenton, N. C.
Sociology
History
Social Science Club
Sunday School
Dormitory Association
SNEA

Murphy, Walter Leroy
304-D Richard Green Homes
Kinston, N. C.
English
English Club
Track
Dormitory Association
Football
Choir

Newman, Donna L.
Route 1, Box 223
Clinton, North Carolina
Mathematics
Beta Kappa Chi Scientific Honor
Society
Who's Who
SNEA
Sampson County Club
Alpha Kappa Alpha Sorority

Newsome, Linda Faye
P.O. Box 481
Fremont, North Carolina
Elementary Education
English
SNEA
Sunday School
Baptist Student Union
Women's Council
Dormitory Association

Pearson, Virginia P.
609 King Street
Bennettsville, S.C.
Business Education
Phi Beta Lambda
SNEA

Perry, Clara Mae
Rt. 5, Box 76
Oxford, North Carolina
Business Education
Phi Beta Lambda
Yearbook Staff

Pierce, Bethena
Rt. 1, Box 499
Whiteville, N. C.

SENIOR DIRECTORY

Elementary Education
History
Band
Baptist Student Union
NADSA
Sunday School
Voice Staff

Pridgen, Catherine Deloris
Rt. 1, Box 377
Riegelwood, N.C.
English
English Club
Choir
Methodist Club

Pardie, Delores
1010 Ellis Street
Fayetteville, N. C.
Mathematics
Beta Kappa Chi
Who's Who
Delta Sigma Theta
Day Student Organization
Math Club

Ray, Signe
P.O. Box 416
Spring Lake, N. C.
Elementary Education
English
Day Student Organization

Raye, Larry C.
P.O. Box 972
Aberdeen, N. C.
Sociology
History
Social Science Club
Westminster Fellowship
Sunday School
SNEA
YDC

Raynor, Nettie
Rte. 5, Box 210
Clinton, N. C.
Elementary Education
History
Choir
Drama
Yearbook Staff
SNEA
Sunday School

Reives, Justis
P.O. Box 263
Carthage, North Carolina
English
Alpha Phi Alpha Fraternity
Student Government
Choir
SNEA
English Club
Who's Who
Westminster Fellowship

Richardson, Margaret Deloris
1020 Drew Street
Rocky Mount, N. C.
Elementary Education
English
SNEA
Band Yearbook Staff
YDC

Ricks, Bobby L
P.O. Box 244
Nashville, N. C.
Elementary Education
History
Sunday School
Day Student Organization

Robinson, Katrina Teresa
Route 1, Box 145
Pageland, S. C.
Elementary Education
English
Yearbook Staff
Newspaper Staff
Dormitory Association

Roundtree, Christine
Route 9, Box 297
Fayetteville, North Carolina
Business Education
Voice Staff
Phi Beta Lambda
Day Student Organization

Sharpe, Shellie
Route 1, Box 242-A
Macclesfield, North Carolina
Elementary Education
History
Zeta Phi Beta
Choir
Cheering Squad
Kampus Kaffeeklatch
Yearbook Staff
Dormitory Association
Pan Hellenic Council
Sunday School
BSU
YES
YDC
Student Government
College Marshal

Singletary, Barbara Jean
P.O. Box 927
Bladenboro, N. C.
Elementary Education
History
SNEA
Day Student Organization

Smallwood, Genetha
Route 4, Box 313
Windsor, N. C.
English
French
English Club

Smith, Joseph Randolph
310 Washington St.
Williamston, N. C.
Elementary Education
History
Sunday School
Baptist Student Union
Dormitory Council
Football
College Marshal

Smith, Thomasine
Rte. 2, Box 5
Grifton, N. C.
Elementary Education
History
Band
BTU
Sunday School
Day Student Organization
SNEA

Stewart, Lewis Stanley
Rt. 4, Box 703
Fayetteville, N. C.
Sociology
French
Social Science Club

Southerland, Edith M.
98e-39th St.
Brooklyn, N.Y.
Sociology
History
Social Science Club
Asst. Secretary Senior Class
SNEA
GAS

Sumner, Annie Mae
913 West Thomas Street
Rocky Mount, North Carolina
Elementary Education
English
BSU
Dormitory Committee Member

Tatum, Annette Marie
254 Horseshoe Rd.
Fayetteville, N. C.
Elementary Education
Music
SNEA
Choir
Who's Who
Day Student

Thompson, Judy Grace
2504 Fairmont Road
Lumberton, N. C.
Bus. Education
SNEA
Phi Beta Lambda
GAS

Tucker, Ivan
1339 Guiard St., N.W.
Sociology
Track Team
Social Science Club

Wallace, Cassandra Rene
105 West Hillside Ave.
Durham, N. C.
Elementary Education
History
Sunday School
Yearbook (Editor)
Women's Council (President)
Dormitory Association
Student Government
YDC

Walton, Carolyn Yvonne
737 Shaw Road
Fayetteville, N. C.
English
French
Miss FSC
Zeta Phi Beta Sorority
English Club
Choir Who's Who

Ware, Barbara A.
168 So. Caledonia Rd.
Laurinburg, N. C.
Elementary Education
English
SNEA
Westminster Fellowship
Sunday School
College Choir
Women's Council
Dormitory Association
Miss Scroller

Webb, Doris Brightharp
614 N. 11th St.
E. Saint Louis, Ill.
Elementary Education
Music
Band
Day Student Organization
Yearbook Staff

West, Patricia
Rt. 1
Hallsboro, N. C.
Mathematics
Physics, General Science and Chemistry
Mathematics Club
Science Club
Alpha Kappa Alpha Sorority
Day Students Organization

White, Mary Elizabeth
820 College St.
Clinton, N.C.
Elementary Education
History
SNEA
Student Council

Whitfield, Jacquelyn Vandalah
172-30 133rd Avenue
St. Albans, N.Y.
Mathematics
Physics and Spanish
Alpha Kappa Mu
Beta Kappa Chi
Who's Who
Alpha Kappa Alpha Sorority
Mathematics Club
Day Students Organization

Williams, Elisha Lewis, Jr.
110 Andrews Street
Williamston, N. C.
Elementary Education
History
BSU
Sunday School

Willingham, Bettie J.
Route 3, Box 491
Wilson, N. C.
Social Studies
History
Baptist Student Union
Yearbook Staff
College Choir
Day Student Organization
Cheerleader
Dormitory Association

Wilson, Ronald Edward
617 Slaughter St.
Goldsboro, N. C.
Physical Education
Biology
PEM Club
Malibu Club
Sting Ray Club
Basketball Manager
Intramural Staff
SNEA

Wise, Mary L.
412 N. Myers St.
Charlotte, N. C.
History
Day Student
SNEA
Student Government

Woodard, Floyd
900 Stantonsburg St.
Wilson, N. C.
Business Education
Yearbook Staff
Voice Staff
Phi Beta Lambda
Band
Dept. of Public Relationship
Wilsonian Club
Day Student Organization
Chess

FSU ARCHIVES

DELMAR